



Inclusions/Exclusions Disclosure and Addendum (Required for use with GCAAR Sales Contract)

Property Address: 17501 Applewood Lane, Rockville, MD 20855

PART I. INCLUSIONS/EXCLUSIONS DISCLOSURE

Personal Property and Fixtures: The Property includes the following personal property and fixtures, if existing: built-in heating and central air conditioning equipment, plumbing and lighting fixtures, sump pump, attic and exhaust fans, storm windows, storm doors, screens, installed wall-to-wall carpeting, window shades, blinds, window treatment hardware, mounting brackets for electronics components, smoke and heat detectors, TV antennas, exterior trees and shrubs. If more than one of an item conveys, the number of items is noted. Unless otherwise agreed to herein, all surface or wall mounted electronic components/devices **DO NOT** convey. **The items marked YES below convey.**

Yes	No	#	Items	Yes	No	#	Items	Yes	No	#	Items
<input checked="" type="checkbox"/>	<input type="checkbox"/>		Alarm System	<input type="checkbox"/>	<input checked="" type="checkbox"/>		Freezer (separate)	<input type="checkbox"/>	<input checked="" type="checkbox"/>		Satellite Dish
<input checked="" type="checkbox"/>	<input type="checkbox"/>		Built-in Microwave	<input checked="" type="checkbox"/>	<input type="checkbox"/>		Furnace Humidifier	<input type="checkbox"/>	<input checked="" type="checkbox"/>		Storage Shed
<input checked="" type="checkbox"/>	<input type="checkbox"/>	1	Ceiling Fan	<input checked="" type="checkbox"/>	<input type="checkbox"/>	1	Garage Opener	<input type="checkbox"/>	<input checked="" type="checkbox"/>		Stove or Range
<input type="checkbox"/>	<input checked="" type="checkbox"/>		Central Vacuum	<input checked="" type="checkbox"/>	<input type="checkbox"/>	2	w/ remote	<input type="checkbox"/>	<input checked="" type="checkbox"/>		Trash Compactor
<input checked="" type="checkbox"/>	<input type="checkbox"/>		Clothes Dryer	<input checked="" type="checkbox"/>	<input type="checkbox"/>	1	Gas Log	<input checked="" type="checkbox"/>	<input type="checkbox"/>	1	Wall Oven
<input checked="" type="checkbox"/>	<input type="checkbox"/>		Clothes Washer	<input type="checkbox"/>	<input checked="" type="checkbox"/>		Hot Tub, Equip, & Cover	<input type="checkbox"/>	<input checked="" type="checkbox"/>		Water Treatment System
<input checked="" type="checkbox"/>	<input type="checkbox"/>		Cooktop	<input type="checkbox"/>	<input checked="" type="checkbox"/>		Intercom	<input type="checkbox"/>	<input checked="" type="checkbox"/>		Window A/C Unit
<input checked="" type="checkbox"/>	<input type="checkbox"/>		Dishwasher	<input type="checkbox"/>	<input checked="" type="checkbox"/>		Playground Equipment	<input type="checkbox"/>	<input checked="" type="checkbox"/>		Window Fan
<input checked="" type="checkbox"/>	<input type="checkbox"/>		Disposer	<input type="checkbox"/>	<input checked="" type="checkbox"/>		Pool, Equip, & Cover	<input checked="" type="checkbox"/>	<input type="checkbox"/>		Window Treatments
<input type="checkbox"/>	<input checked="" type="checkbox"/>		Electronic Air Filter	<input checked="" type="checkbox"/>	<input type="checkbox"/>	1	Refrigerator	<input type="checkbox"/>	<input checked="" type="checkbox"/>		Wood Stove
<input checked="" type="checkbox"/>	<input type="checkbox"/>		Fireplace Screen/Door	<input checked="" type="checkbox"/>	<input type="checkbox"/>		w/ ice maker				

OTHER

LEASED ITEMS

Any leased items, systems or service contracts (including but not limited to, fuel tanks, water treatment systems, lawn contracts, security system monitoring, and satellite contracts) **DO NOT CONVEY** absent an express written agreement by Buyer and Seller. The following is a list of the leased items within the Property:

Seller certifies that Seller has completed this checklist disclosing what conveys with the Property and gives permission to make this information available to prospective buyers.

Mary Brisson 3/15/2017
Seller **Mary Brisson** Date

Jerry Brisson 3/15/2017
Seller **Jerry Brisson** Date

PART II. INCLUSIONS/EXCLUSIONS ADDENDUM

The Contract of Sale dated _____ between Seller **Mary Brisson, Jerry Brisson** and Buyer _____ is hereby amended by the incorporation of Parts I and II herein.

Seller _____ Date _____ Buyer _____ Date _____

Seller _____ Date _____ Buyer _____ Date _____

©2015, The Greater Capital Area Association of REALTORS®, Inc.

This Recommended Form is the property of the Greater Capital Area Association of REALTORS®, Inc. and is for use by REALTOR® members only.

Previous editions of this form should be destroyed.



Homeowners Association (HOA) Seller Disclosure/Resale Addendum for Maryland
(Recommended for the Listing Agreement and required for either the Regional Contract or the MAR Contract)

Address 17501 Applewood Lane
 City Rockville, State MD Zip 20855 Lot: _____
 Block/Square: _____ Unit: _____ Section: _____ Tax ID # _____
 Parking Space(s) # _____ Storage Unit(s) # _____ Subdivision/Project: _____

PART I - SELLER DISCLOSURE:

1. SELLER'S ACKNOWLEDGMENT: ALL INFORMATION HEREIN WAS COMPLETED BY THE SELLER.

The information contained in this Disclosure issued pursuant to Section 11B-106(b) of the Maryland Homeowners Association Act is based on the Seller's actual knowledge and belief and is current as of the date hereof.

2. NAME OF HOMEOWNERS ASSOCIATION: The Lot, which is the subject of this Contract, is located within a Development and is subject to the Cameron Mill HOA Homeowners Association.

3. CURRENT FEES AND ASSESSMENTS: Fees and assessments as of the date hereof amount respectively to:

A. HOA Fee: Potential Buyers are hereby advised that the present HOA fee for the subject unit and parking space or storage unit, if applicable, is \$ 489.00 per Year

B. Special Assessments: No Yes (If yes, complete 1-4 below.)

- 1) Reason for Assessment: _____
- 2) Payment Schedule: \$ _____ per _____
- 3) Number of payments remaining _____ as of _____ (Date)
- 4) Total Special Assessment balance remaining: \$ _____

C. Delinquency: Are there any delinquent Fees and/or Special Assessments? No Yes

D. Fee Includes: The following are included in the HOA Fee:

- None Trash Lawn Care Other CAM

4. FEES DURING PRIOR FISCAL YEAR: The total amount of fees, assessments and other charges imposed by the HOA upon the Lot during the prior fiscal year of the HOA is as follows:

Fees:	\$	<u>489.00</u>
Assessments:	\$	_____
Other Charges:	\$	_____
Total:	\$	<u>489.00</u>

5. PARKING AND STORAGE: Parking Space(s) and Storage Unit(s) may be designated by the Association Documents as: 1) General Common Elements for general use (possibly subject to a lease or license agreement), 2) Limited Common Elements assigned for the exclusive use of a particular Unit, or 3) Conveyed by Deed. The following Parking and/or Storage Units convey with this property:

Parking Space #(s) NA is is not Conveyed by Deed. If conveyed by Deed, Lot _____ Block _____ and Tax ID # _____, Lot _____ Block _____ and Tax ID # _____

Storage Unit #(s) NA is is not Conveyed by Deed. If conveyed by Deed, Lot _____ Block _____ and Tax ID # _____, Lot _____ Block _____ and Tax ID # _____

©2012 The Greater Capital Area Association of REALTORS®. Inc.

This Recommended Form is the property of The Greater Capital Area Association of REALTORS®, Inc. and is for use by members only. Previous editions of this Form should be destroyed.

6. MANAGEMENT AGENT OR AUTHORIZED PERSON: The management agent or person authorized by the HOA to provide information to the public regarding the HOA and the Development is as follows:

Name: Community Association Services Phone: (301) 840-1800

Address: 18401 Woodfield Road, Suite H, Gaithersburg, MD 20879

[OR] No agent or officer is presently authorized by the HOA to provide to the public information regarding the HOA and the Development. If none, please initial here _____ / _____

7. SELLER'S KNOWLEDGE OF UNSATISFIED JUDGMENTS OR LAWSUITS: The Seller has no actual knowledge of any unsatisfied judgments, or pending lawsuits against the Homeowners Association, except as noted:

None

8. SELLER'S KNOWLEDGE OF PENDING CLAIMS, COVENANT VIOLATIONS OR DEFAULT: The Seller has no actual knowledge of any pending claims, covenant violations, actions or notices of default against the Lot, except as noted:

None

9. NOTICE TO SELLER REGARDING OBLIGATIONS TO NOTIFY THE HOA: WITHIN THIRTY (30) CALENDAR DAYS OF ANY RESALE TRANSFER OF A LOT WITHIN A DEVELOPMENT, THE TRANSFEROR [SELLER] SHALL NOTIFY THE HOMEOWNERS ASSOCIATION FOR THE PRIMARY DEVELOPMENT OF THE TRANSFER. THE NOTIFICATION SHALL INCLUDE, TO THE EXTENT REASONABLY AVAILABLE, THE NAME AND ADDRESS OF THE TRANSFEROR [SELLER], THE DATE OF TRANSFER, THE NAME AND ADDRESS OF ANY MORTGAGEE, AND THE PROPORTIONATE AMOUNT OF ANY OUTSTANDING HOMEOWNERS ASSOCIATION FEE OR ASSESSMENT ASSUMED BY EACH OF THE PARTIES TO THE TRANSACTION.

10. NOTICE OF BUYER'S RIGHT TO RECEIVE DOCUMENTS PURSUANT TO THE MARYLAND HOMEOWNERS ASSOCIATION ACT (HOA DOCUMENTS):

THIS SALE IS SUBJECT TO THE REQUIREMENTS OF THE MARYLAND HOMEOWNERS ASSOCIATION ACT (THE "ACT"). THE ACT REQUIRES THAT THE SELLER DISCLOSE TO YOU AT OR BEFORE THE TIME THE CONTRACT IS ENTERED INTO, OR WITHIN 20 CALENDAR DAYS OF ENTERING INTO THE CONTRACT, CERTAIN INFORMATION CONCERNING THE DEVELOPMENT IN WHICH THE LOT YOU ARE PURCHASING IS LOCATED. THE CONTENT OF THE INFORMATION TO BE DISCLOSED IS SET FORTH IN § 11B-106(B) OF THE ACT (THE "MHAA INFORMATION") AS FOLLOWS:

§11B-106(B) THE VENDOR SHALL PROVIDE THE PURCHASER THE FOLLOWING INFORMATION IN WRITING:

(1) A STATEMENT AS TO WHETHER THE LOT IS LOCATED WITHIN A DEVELOPMENT;

(2) (I) THE CURRENT MONTHLY FEES OR ASSESSMENTS IMPOSED BY THE HOMEOWNERS ASSOCIATION UPON THE LOT;

(II) THE TOTAL AMOUNT OF FEES, ASSESSMENTS, AND OTHER CHARGES IMPOSED BY THE HOMEOWNERS ASSOCIATION UPON THE LOT DURING THE PRIOR FISCAL YEAR OF THE HOMEOWNERS ASSOCIATION; AND

(III) A STATEMENT OF WHETHER ANY OF THE FEES, ASSESSMENTS, OR OTHER CHARGES AGAINST THE LOT ARE DELINQUENT;

(3) THE NAME, ADDRESS, AND TELEPHONE NUMBER OF THE MANAGEMENT AGENT OF THE HOMEOWNERS ASSOCIATION, OR OTHER OFFICER OR AGENT AUTHORIZED BY THE HOMEOWNERS ASSOCIATION TO PROVIDE TO MEMBERS OF THE PUBLIC, INFORMATION REGARDING THE HOMEOWNERS ASSOCIATION AND THE DEVELOPMENT, OR A STATEMENT THAT NO AGENT OR OFFICER IS PRESENTLY SO AUTHORIZED BY THE HOMEOWNERS ASSOCIATION;

(4) A STATEMENT AS TO WHETHER THE OWNER HAS ACTUAL KNOWLEDGE OF:

(I) THE EXISTENCE OF ANY UNSATISFIED JUDGMENTS OR PENDING LAWSUITS AGAINST THE HOMEOWNERS ASSOCIATION; AND

(II) ANY PENDING CLAIMS, COVENANT VIOLATIONS, ACTIONS, OR NOTICES OF DEFAULT AGAINST THE LOT; AND

©2012 The Greater Capital Area Association of REALTORS®, Inc.

This Recommended Form is the property of The Greater Capital Area Association of REALTORS®, Inc. and is for use by members only. Previous editions of this Form should be destroyed.

(5) A COPY OF:

(I) THE ARTICLES OF INCORPORATION, THE DECLARATION, AND ALL RECORDED COVENANTS AND RESTRICTIONS OF THE PRIMARY DEVELOPMENT, AND OF OTHER RELATED DEVELOPMENTS TO THE EXTENT REASONABLY AVAILABLE, TO WHICH THE PURCHASER SHALL BECOME OBLIGATED ON BECOMING AN OWNER OF THE LOT, INCLUDING A STATEMENT THAT THESE OBLIGATIONS ARE ENFORCEABLE AGAINST AN OWNER'S TENANTS, IF APPLICABLE; AND

(II) THE BYLAWS AND RULES OF THE PRIMARY DEVELOPMENT, AND OF OTHER RELATED DEVELOPMENTS TO THE EXTENT REASONABLY AVAILABLE, TO WHICH THE PURCHASER SHALL BECOME OBLIGATED ON BECOMING AN OWNER OF THE LOT, INCLUDING A STATEMENT THAT THESE OBLIGATIONS ARE ENFORCEABLE AGAINST AN OWNER AND THE OWNER'S TENANTS, IF APPLICABLE.

IF YOU HAVE NOT RECEIVED ALL OF THE MHAA INFORMATION FIVE (5) CALENDAR DAYS OR MORE BEFORE ENTERING INTO THE CONTRACT, YOU HAVE FIVE (5) CALENDAR DAYS TO CANCEL THIS CONTRACT AFTER RECEIVING ALL OF THE MHAA INFORMATION. YOU MUST CANCEL THE CONTRACT IN WRITING, BUT YOU DO NOT HAVE TO STATE A REASON.

THE SELLER MUST ALSO PROVIDE YOU WITH NOTICE OF ANY CHANGES IN MANDATORY FEES EXCEEDING 10% OF THE AMOUNT PREVIOUSLY STATED TO EXIST AND COPIES OF ANY OTHER SUBSTANTIAL AND MATERIAL AMENDMENT TO THE INFORMATION PROVIDED TO YOU. YOU HAVE THREE (3) CALENDAR DAYS TO CANCEL THIS CONTRACT AFTER RECEIVING NOTICE OF ANY CHANGES IN MANDATORY FEES, OR COPIES OF ANY OTHER SUBSTANTIAL AND MATERIAL AMENDMENT TO THE MHAA INFORMATION WHICH ADVERSELY AFFECTS YOU.

IF YOU DO CANCEL THE CONTRACT YOU WILL BE ENTITLED TO A REFUND OF ANY DEPOSIT YOU MADE ON ACCOUNT OF THE CONTRACT. HOWEVER, UNLESS YOU RETURN THE MHAA INFORMATION TO THE SELLER WHEN YOU CANCEL THE CONTRACT, THE SELLER MAY KEEP OUT OF YOUR DEPOSIT THE COST OF REPRODUCING THE MHAA INFORMATION, OR \$100, WHICHEVER AMOUNT IS LESS.

BY PURCHASING A LOT WITHIN THIS DEVELOPMENT, YOU WILL AUTOMATICALLY BE SUBJECT TO VARIOUS RIGHTS, RESPONSIBILITIES, AND OBLIGATIONS, INCLUDING THE OBLIGATION TO PAY CERTAIN ASSESSMENTS TO THE HOMEOWNERS ASSOCIATION WITHIN THE DEVELOPMENT. THE LOT YOU ARE PURCHASING MAY HAVE RESTRICTIONS ON:

- (1) ARCHITECTURAL CHANGES, DESIGN, COLOR, LANDSCAPING, OR APPEARANCE;
- (2) OCCUPANCY DENSITY;
- (3) KIND, NUMBER, OR USE OF VEHICLES;
- (4) RENTING, LEASING, MORTGAGING, OR CONVEYING PROPERTY;
- (5) COMMERCIAL ACTIVITY; OR
- (6) OTHER MATTERS.

YOU SHOULD REVIEW THE MHAA INFORMATION CAREFULLY TO ASCERTAIN YOUR RIGHTS, RESPONSIBILITIES, AND OBLIGATIONS WITHIN THE DEVELOPMENT.

Mary Bussier 3/15/2017
Seller Date

Jerry Bussier 3/15/2017
Seller Date

PART II - RESALE ADDENDUM:

The Contract of Sale dated _____, between Seller _____ and Buyer _____ is hereby amended by the incorporation of Parts I and II herein, which shall supersede any provisions to the contrary in the Contract.

1. DEED AND TITLE/TITLE: Paragraph is amended to include the agreement of the Buyer to take title subject to commonly acceptable easements, covenants, conditions and restrictions of record contained in HOA instruments, and the right of other owners in the Common Elements of the HOA and the operation of the HOA.

2. PAYMENT OF FEES AND ASSESSMENTS: Buyer agrees to pay such Fees and/or other Special Assessments as the Board of Directors or Association of the HOA may from time to time assess against the Unit, Parking Space and Storage Unit (as applicable) for the payment of operating and maintenance or other proper charges. Regarding any existing or levied but not yet collected Special Assessments: The Seller agrees to pay OR Buyer agrees to assume at the time of settlement any Special Assessments as disclosed in the Current Fees and Assessments Paragraph.

3. ASSUMPTION OF HOA OBLIGATIONS: Buyer hereby agrees to assume each and every obligation of, to be bound by and to comply with the covenants and conditions contained in the HOA instruments and with the Rules and Regulations and covenants and restrictions of the HOA, from and after the date of settlement hereunder.

4. RIGHT TO CANCEL: Buyer shall have the right for a period of five (5) days following Buyer's receipt of the HOA documents and statements referred to in the HOA Documents Paragraph to cancel this Contract by giving Notice thereof to Seller. In the event that such HOA documents and statements are delivered to Buyer on or prior to the ratification of this Contract by Buyer, such five (5) day period shall commence upon ratification of this Contract. If the HOA documents and statements are not delivered to Buyer within the 20 day time period referred to in the HOA Documents Paragraph, Buyer shall have the option to cancel this Contract by giving Notice thereof to Seller prior to receipt by Buyer of such HOA documents and statements. Pursuant to the provisions of this paragraph, in no event may the Buyer have the right to cancel this Contract after Settlement.

Seller Date Buyer Date

Seller Date Buyer Date



NOTICE TO BUYER AND SELLER OF BUYER'S RIGHTS AND SELLER'S OBLIGATIONS UNDER MARYLAND'S SINGLE FAMILY RESIDENTIAL PROPERTY CONDITION DISCLOSURE LAW

ADDENDUM # _____ dated _____ to the Contract of Sale between Buyer _____ and Seller Mary Brisson, Jerry Brisson for the Property known as 17501 Applewood Lane, Rockville, MD 20855

NOTE: This notice does not apply to: (1) the initial sale of single family residential property which has never been occupied, or for which a certificate of occupancy has been issued within one year prior to the date of the Contract; (2) a transfer that is exempt from the transfer tax under Subsection 13-207 of the Tax-Property Article, except land installments contracts of sale under Subsection 13-207(a)(11) of the Tax-Property Article and options to purchase real property under Subsection 13-207(a)(12) of the Tax-Property Article; (3) a sale by a lender or an affiliate or subsidiary of a lender that acquired the real property by foreclosure or deed in lieu of foreclosure; (4) a sheriff's sale, tax sale, or sale by foreclosure, partition or by court appointed trustee; (5) a transfer by a fiduciary in the course of the administration of a decedent's estate, guardianship, conservatorship, or trust; (6) a transfer of single family residential real property to be converted by the buyer into a use other than residential use or to be demolished; or (7) a sale of unimproved real property.

Section 10-702 of the Real Property Article of the Annotated Code of Maryland ("Section 10-702") requires that a seller of a single family residential property ("the property") deliver to each buyer, on or before entering into a contract of sale, on a form published and prepared by the Maryland Real Estate Commission, **EITHER:**

- (A) A written property condition disclosure statement listing all defects including latent defects, or information of which the seller has actual knowledge in relation to the following:
 - (i) Water and sewer systems, including the source of household water, water treatment systems, and sprinkler systems;
 - (ii) Insulation;
 - (iii) Structural systems, including the roof, walls, floors, foundation and any basement;
 - (iv) Plumbing, electrical, heating, and air conditioning systems;
 - (v) Infestation of wood-destroying insects;
 - (vi) Land use matters;
 - (vii) Hazardous or regulated materials, including asbestos, lead-based paint, radon, underground storage tanks, and licensed landfills;
 - (viii) Any other material defects, including latent defects, of which the seller has actual knowledge;
 - (ix) Whether the smoke alarms:
 - 1. will provide an alarm in the event of a power outage;
 - 2. are over 10 years old; and
 - 3. if battery operated, are sealed, tamper resistant units incorporating a silence/hush button and use long-life batteries as required in all Maryland homes by 2018; and
 - (x) If the property relies on the combustion of a fossil fuel for heat, ventilation, hot water, or clothes dryer operation, whether a carbon monoxide alarm is installed on the property.

"Latent defects" under Section 10-702 means material defects in real property or an improvement to real property that:

- (i) A buyer would not reasonably be expected to ascertain or observe by a careful visual inspection, and
- (ii) Would pose a threat to the health or safety of the buyer or an occupant of the property, including a tenant or invitee of the buyer;

- OR**
- (B) A written disclaimer statement providing that:
 - (i) Except for latent defects of which the seller has actual knowledge, the seller makes no representations or warranties as to the condition of the real property or any improvements on the real property; and
 - (ii) The buyer will be receiving the real property "as is," with all defects, including latent defects, that may exist, except as otherwise provided in the contract of sale of the property.

©2016, The Greater Capital Area Association of REALTORS®, Inc.
 This recommended form is the property of The Greater Capital Area Association of REALTORS®, Inc. and is for use by members only.
 Previous editions of those forms should be destroyed.

At the time the disclosure or disclaimer statement is delivered to you ("the buyer"), you are required to date and sign a written acknowledgement of receipt on the disclosure or disclaimer statement which shall be included in or attached to the contract of sale.

Section 10-702 further provides that a buyer who receives the disclosure or disclaimer statement on or before entering into a contract of sale does not have the right to rescind the contract based upon the information contained in the disclosure or disclaimer statement.

You are hereby notified that, in certain circumstances, you have the right to rescind your contract with the seller if the seller fails to deliver to you the written property condition disclosure or disclaimer statement. Section 10-702 provides that a buyer who does not receive the disclosure or disclaimer statement on or before entering into the contract has the unconditional right, upon written notice to the seller or seller's agent:

- (i) To rescind the contract at any time before the receipt of the disclosure or disclaimer statement or within 5 days following receipt of the disclosure or disclaimer statement; and
- (ii) To the immediate return of any deposits made on account of the contract.

Your right to rescind the contract under Section 10-702 terminates if not exercised before making a written application to a lender for a mortgage loan, if the lender discloses in writing at or before the time application is made that the right to rescind terminates on submission of the application or within 5 days following receipt of a written disclosure from a lender who has received your application for a mortgage loan, if the lender's disclosure states that your right to rescind terminates at the end of that 5 day period.

Your rights as a buyer under Section 10-702 may not be waived in the contract and any attempted waiver is void.

Your rights as the buyer to terminate the contract under Section 10-702 are waived conclusively if not exercised before:

- (i) Closing or occupancy by you, whichever occurs first, in the event of a sale; or
- (ii) Occupancy, in the event of a lease with option to purchase.

The information contained in the property condition disclosure statement is the representation of the seller and not the representation of the real estate broker or sales person, if any. A disclosure by the seller is not a substitute for an inspection by an independent professional home inspection company. You should consider obtaining such an inspection. The information contained in a disclosure statement by the seller is not a warranty by the seller as to the condition of the property of which condition the seller has no actual knowledge or other condition, including latent defects, of which the seller has no actual knowledge. The seller is not required to undertake or provide an independent investigation or inspection of the property in order to make the disclosures required by Section 10-702. The seller is not liable for an error, inaccuracy or omission in the disclosure statement if the error, inaccuracy or omission was based upon information that was not within the actual knowledge of the seller or was provided to the seller by a third party as specified in Section 10-702(i) or (j).

You may wish to obtain professional advice about the property or obtain an inspection of the property.

The undersigned buyer(s) and seller(s) acknowledge receipt of this notice on the date indicated below and acknowledge that the real estate licensee(s) named below have informed the buyer(s) and the seller(s) of the buyer(s)' rights and the seller(s)' obligations under Section 10-702.

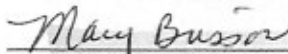
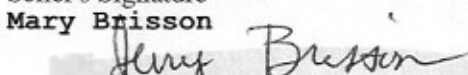
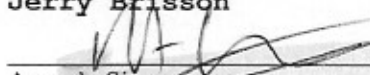
 _____ Seller's Signature Mary Brisson	3/15/2017 _____ Date	_____ Buyer's Signature	_____ Date
 _____ Seller's Signature Jerry Brisson	3/15/2017 _____ Date	_____ Buyer's Signature	_____ Date
 _____ Agent's Signature Robert Kerxton	3-15-17 _____ Date	_____ Agent's Signature	_____ Date

©2016, The Greater Capital Area Association of REALTORS®, Inc.
This recommended form is the property of The Greater Capital Area Association of REALTORS®, Inc. and is for use by members only.
Previous editions of those forms should be destroyed.



MARYLAND RESIDENTIAL PROPERTY DISCLOSURE AND DISCLAIMER STATEMENT

Property Address: 17501 Applewood Lane, Rockville, MD 20855

Legal Description: Lot P73 , Block 1 - Redland Knolls

NOTICE TO SELLER AND PURCHASER

Section 10-702 of the Real Property Article, *Annotated Code of Maryland*, requires the owner of certain residential real property to furnish to the purchaser either (a) a RESIDENTIAL PROPERTY DISCLAIMER STATEMENT stating that the owner is selling the property "as is" and makes no representations or warranties as to the condition of the property or any improvements on the real property, except as otherwise provided in the contract of sale, or in a listing of latent defects; or (b) a RESIDENTIAL PROPERTY DISCLOSURE STATEMENT disclosing defects or other information about the condition of the real property actually known by the owner. Certain transfers of residential property are excluded from this requirement (see the exemptions listed below).

10-702. EXEMPTIONS. The following are specifically excluded from the provisions of §10-702:

1. The initial sale of single family residential real property:
 - A. that has never been occupied; or
 - B. for which a certificate of occupancy has been issued within 1 year before the seller and buyer enter into a contract of sale;
2. A transfer that is exempt from the transfer tax under §13-207 of the Tax-Property Article, except land installment contracts of sales under §13-207(a) (11) of the Tax-Property Article and options to purchase real property under §13-207(a)(12) of the Tax-Property Article;
3. A sale by a lender or an affiliate or subsidiary of a lender that acquired the real property by foreclosure or deed in lieu of foreclosure;
4. A sheriff's sale, tax sale, or sale by foreclosure, partition, or by court appointed trustee;
5. A transfer by a fiduciary in the course of the administration of a decedent's estate, guardianship, conservatorship, or trust;
6. A transfer of single family residential real property to be converted by the buyer into use other than residential use or to be demolished; or
7. A sale of unimproved real property.

Section 10-702 also requires the owner to disclose information about latent defects in the property that the owner has actual knowledge of. The owner must provide this information even if selling the property "as is." "Latent defects" are defined as: Material defects in real property or an improvement to real property that:

- (1) A purchaser would not reasonably be expected to ascertain or observe by a careful visual inspection of the real property; and
- (2) Would pose a direct threat to the health or safety of:
 - (i) the purchaser; or
 - (ii) an occupant of the real property, including a tenant or invitee of the purchaser.

MARYLAND RESIDENTIAL PROPERTY DISCLOSURE STATEMENT

NOTICE TO OWNERS: Complete and sign this statement only if you elect to disclose defects, including latent defects, or other information about the condition of the property actually known by you; otherwise, sign the Residential Property Disclaimer Statement. You may wish to obtain professional advice or inspections of the property; however, you are not required to undertake or provide any independent investigation or inspection of the property in order to make the disclosure set forth below. The disclosure is based on your personal knowledge of the condition of the property at the time of the signing of this statement.

NOTICE TO PURCHASERS: The information provided is the representation of the Owners and is based upon the actual knowledge of Owners as of the date noted. Disclosure by the Owners is not a substitute for an inspection by an independent home inspection company, and you may wish to obtain such an inspection. The information contained in this statement is not a warranty by the Owners as to the condition of the property of which the Owners have no knowledge or other conditions of which the Owners have no actual knowledge.

©2013 The Greater Capital Area Association of REALTORS®, Inc.
Previous editions of this Form should be destroyed.

How long have you owned the property? 18 years

Property System: Water, Sewage, Heating & Air Conditioning (Answer all that apply)

Water Supply	<input checked="" type="checkbox"/> Public	<input type="checkbox"/> Well	<input type="checkbox"/> Other _____
Sewage Disposal	<input checked="" type="checkbox"/> Public	<input type="checkbox"/> Septic System approved for _____ (# bedrooms)	Other Type _____
Garbage Disposal	<input checked="" type="checkbox"/> Yes	<input type="checkbox"/> No	
Dishwasher	<input checked="" type="checkbox"/> Yes	<input type="checkbox"/> No	
Heating	<input type="checkbox"/> Oil	<input checked="" type="checkbox"/> Natural Gas	<input type="checkbox"/> Electric <input checked="" type="checkbox"/> Heat Pump Age _____ <input type="checkbox"/> Other _____
Air Conditioning	<input type="checkbox"/> Oil	<input checked="" type="checkbox"/> Natural Gas	<input checked="" type="checkbox"/> Electric <input checked="" type="checkbox"/> Heat Pump Age _____ <input type="checkbox"/> Other _____
Hot Water	<input type="checkbox"/> Oil	<input checked="" type="checkbox"/> Natural Gas	<input type="checkbox"/> Electric Capacity _____ Age _____ <input type="checkbox"/> Other _____

Please indicate your actual knowledge with respect to the following:

1. Foundation: Any settlement or other problems? Yes No Unknown
Comments: A crack in the basement floor furnace room was repaired on 7/2015. It is transferable warranty.

2. Basement: Any leaks or evidence of moisture? Yes No Unknown Does Not Apply
Comments: None

3. Roof: Any leaks or evidence of moisture? Yes No Unknown
Type of Roof: _____ Age _____
Comments: Minor leak over garage repaired 7/2015, no leaks since.
Is there any existing fire retardant treated plywood? Yes No Unknown
Comments: cost. skylight leak in sunroom due to loose screws repaired 8/8/2016 and no leaks since.

4. Other Structural Systems, including exterior walls and floors:
Comments: _____
Any defects (structural or otherwise)? Yes No Unknown
Comments: _____

5. Plumbing System: Is the system in operating condition? Yes No Unknown
Comments: _____

6. Heating Systems: Is heat supplied to all finished rooms? Yes No Unknown
Comments: _____
Is the system in operating condition? Yes No Unknown
Comments: _____

7. Air Conditioning System: Is cooling supplied to all finished rooms? Yes No Unknown Does Not Apply
Comments: _____
Is the system in operating condition? Yes No Unknown Does Not Apply
Comments: _____

8. Electric Systems: Are there any problems with electrical fuses, circuit breakers, outlets or wiring?
 Yes No Unknown
Comments: _____

8A. Will the smoke alarms provide an alarm in the event of a power outage? Yes No
Are the smoke alarms over 10 years old? Yes No
If the smoke alarms are battery operated, are they sealed, tamper resistant units incorporating a silence/hush button, which use long-life batteries as required in all Maryland Homes by 2018? Yes No
Comments: _____

9. Septic Systems: Is the septic system functioning properly? Yes No Unknown Does Not Apply
When was the system last pumped? Date _____ Unknown
Comments: _____

10. Water Supply: Any problem with water supply? Yes No Unknown
 Comments: _____
 Home water treatment system: Yes No Unknown
 Comments: *NA* _____
 Fire sprinkler system: Yes No Unknown Does Not Apply
 Comments: _____
 Are the systems in operating condition? Yes No Unknown
 Comments: _____

11. Insulation:
 In exterior walls? Yes No Unknown
 In ceiling/attic? Yes No Unknown
 In any other areas? Yes No Where? _____
 Comments: _____

12. Exterior Drainage: Does water stand on the property for more than 24 hours after a heavy rain?
 Yes No Unknown
 Comments: _____
 Are gutters and downspouts in good repair? Yes No Unknown
 Comments: _____

13. Wood-destroying insects: Any infestation and/or prior damage? Yes No Unknown
 Comments: _____
 Any treatments or repairs? Yes No Unknown
 Any warranties? Yes No Unknown
 Comments: _____

14. Are there any hazardous or regulated materials (including, but not limited to, licensed landfills, asbestos, radon gas, lead-based paint, underground storage tanks, or other contamination) on the property? Yes No Unknown
 If yes, specify below
 Comments: _____

15. If the property relies on the combustion of a fossil fuel for heat, ventilation, hot water, or clothes dryer operation, is a carbon monoxide alarm installed in the property?
 Yes No Unknown
 Comments: *Part of ADT system in basement* _____

16. Are there any zoning violations, nonconforming uses, violation of building restrictions or setback requirements or any recorded or unrecorded easement, except for utilities, on or affecting the property? Yes No Unknown
 If yes, specify below
 Comments: _____

16A. If you or a contractor have made improvements to the property, were the required permits pulled from the county or local permitting office? Yes No Does Not Apply Unknown
 Comments: _____

17. Is the property located in a flood zone, conservation area, wetland area, Chesapeake Bay critical area or Designated Historic District? Yes No Unknown If yes, specify below
 Comments: _____

18. Is the property subject to any restriction imposed by a Home Owners Association or any other type of community association?
 Yes No Unknown If yes, specify below
 Comments: *Cameron Mill HOA* _____

19. Are there any other material defects, including latent defects, affecting the physical condition of the property?
 Yes No Unknown
 Comments: _____

NOTE: Owner(s) may wish to disclose the condition of other buildings on the property on a separate RESIDENTIAL PROPERTY DISCLOSURE STATEMENT.

The owner(s) acknowledge having carefully examined this statement, including any comments, and verify that it is complete and accurate as of the date signed. The owner(s) further acknowledge that they have been informed of their rights and obligations under §10-702 of the Maryland Real Property Article.

Owner Mary Brisson Date _____

Owner Jerry Brisson Date _____

The purchaser(s) acknowledge receipt of a copy of this disclosure statement and further acknowledge that they have been informed of their rights and obligations under §10-702 of the Maryland Real Property Article.

Purchaser _____ Date _____

Purchaser _____ Date _____

MARYLAND RESIDENTIAL PROPERTY DISCLAIMER STATEMENT

NOTICE TO OWNER(S): Sign this statement only if you elect to sell the property without representations and warranties as to its condition, except as otherwise provided in the contract of sale and in the listing of latent defects set forth below; otherwise, complete and sign the RESIDENTIAL PROPERTY DISCLOSURE STATEMENT.

Except for the latent defects listed below, the undersigned owner(s) of the real property make no representations or warranties as to the condition of the real property or any improvements thereon, and the purchaser will be receiving the real property "as is" with all defects, including latent defects, which may exist, except as otherwise provided in the real estate contract of sale. The owner(s) acknowledge having carefully examined this statement and further acknowledge that they have been informed of their rights and obligations under §10-702 of the Maryland Real Property Article.

The owner(s) has actual knowledge of the following latent defects: _____

Owner Mary Brisson Date 3/15/2017

Owner Jerry Brisson Date 3/15/2017

The purchaser(s) acknowledge receipt of a copy of this disclaimer statement and further acknowledge that they have been informed of their rights and obligations under §10-702 of the Maryland Real Property Article.

Purchaser _____ Date _____

Purchaser _____ Date _____

©2013 The Greater Capital Area Association of REALTORS®, Inc.
Previous editions of this Form should be destroyed.



Lead Paint - Federal Disclosure of Lead-Based Paint and Lead-Based Paint Hazards for SALES

(Required for the SALE of all properties in the U.S. with any existing part built prior to 1978)

PROPERTY ADDRESS: 17501 Applewood Lane, Rockville, MD 20855

There are parts of the property that still exist that were built prior to 1978 OR No parts of the property were built prior to 1978 OR Construction dates are unknown. If any part of the property was constructed prior to 1978 or if construction dates are unknown, this disclosure is required. If the entire property was built in 1978 or later, this disclosure is not required.

LEAD WARNING STATEMENT FOR BUYERS: Every purchaser of any interest in residential real property on which a residential dwelling was built prior to 1978 is notified that such property may present exposure to lead from lead-based paint that may place young children at risk of developing lead poisoning. Lead poisoning in young children may produce permanent neurological damage, including learning disabilities, reduced intelligence quotient, behavioral problems, and impaired memory. Lead poisoning also poses a particular risk to pregnant women. The seller of any interest in residential real property is required to provide the buyer with any information on lead-based paint hazards from risk assessments or inspections in the seller's possession and notify the buyer of any known lead-based paint hazards. A risk assessment or inspection for possible lead-based paint hazards is recommended prior to purchase.

SELLER'S DISCLOSURE:

(A) Presence of lead-based paint and/or lead-based paint hazards

Known lead-based paint and/or lead-based paint hazards are present in the housing (explain):
_____ OR

Seller has no knowledge of lead-based paint and/or lead-based paint hazards in the housing.

(B) Records and reports available to the Seller:

Seller has provided Buyer with all available records and reports pertaining to lead-based paint and/or lead-based paint hazards in the housing (list documents below):
_____ OR

Seller has no reports or records pertaining to lead-based paint and/or lead-based paint hazards in the housing.

BUYER'S ACKNOWLEDGMENT:

(Buyer to initial all lines as appropriate)

(C) _____ / _____ Buyer has read the Lead Warning Statement above.

(D) _____ / _____ Buyer has read Paragraph B and acknowledges receipt of copies of any information listed therein, if any.

(E) _____ / _____ Buyer has received the pamphlet Protect Your Family From Lead in Your Home (required).

(F) _____ / _____ Buyer has (check one below):
 Received a 10-day opportunity (or mutually agreed upon period) to conduct a risk assessment or inspection for the presence of lead-based paint and/or lead-based paint hazards; OR
 Waived the opportunity to conduct a risk assessment or inspection for the presence of lead-based paint and/or lead-based paint hazards.

AGENT'S ACKNOWLEDGMENT: (Agent to initial)

(G) RK Agent has informed the Seller of the Seller's obligations under 42 U.S.C. 4852d and is aware of his/her responsibility to ensure compliance.

CERTIFICATION OF ACCURACY: The following parties have reviewed the information above and certify, to the best of their knowledge, that the information provided by the signatory is true and accurate.

Mary Brisson 3/15/2017
Seller Date Buyer Date

Jerry Brisson 3/15/2017
Seller Date Buyer Date

Robert Kerxton 3-15-17
Agent for Seller, if any Date Agent for Buyer, if any Date



Regulations, Easements and Assessments (REA) Disclosure and Addendum
(Required for all Listing Agreements and Sales Contracts in Montgomery County)

The Contract of Sale dated _____, Address 17501 Applewood Lane,
 City Rockville, State MD Zip 20855 between
 Seller Mary Brisson, Jerry Brisson and
 Buyer _____ is hereby
 amended by the incorporation of this Addendum, which shall supersede any provisions to the contrary in the Contract.

Notice to Seller and Buyer: This Disclosure/Addendum to be completed by the Seller shall be available to prospective buyers prior to making a purchase offer and will become a part of the sales contract for the sale of the Property. The information contained herein is the representation of the Seller. The content in this form is not all-inclusive, and the Paragraph headings of this Agreement are for convenience and reference only, and in no way define or limit the intent, rights or obligations of the parties. Please be advised that web site addresses, personnel and telephone numbers do change and GCAAR cannot confirm the accuracy of the information contained in this form. When in doubt regarding the provisions or applicability of a regulation, easement or assessment, information should be verified with the appropriate government agency. Further information may be obtained by contacting staff and web sites of appropriate authorities:

- **Montgomery County Government**, 101 Monroe Street, Rockville, MD, 20850. Main Telephone Number: 311 or 240-777-0311 (TTY 240-251-4850). Web site: www.MC311.com
- **Maryland-National Capital Area Park and Planning Commission (M-NCPPC)**, 8787 Georgia Avenue, Silver Spring, MD, 20910. Main number: 301-495-4600. Web site: www.mc-mncppc.org
- **City of Rockville**, City Hall, 111 Maryland Ave, Rockville, MD 20850. Main telephone number: 240-314-5000. Web site: www.rockvillemd.gov

1. **DISCLOSURE/DISCLAIMER STATEMENT:** A property owner may be exempt from Maryland Residential Property Disclosure Act as defined in the Maryland Residential Property Disclosure and Disclaimer Statement. Is Seller exempt from the Maryland Residential Property Disclosure Act? Yes No. If no, see attached Maryland Residential Disclosure and Disclaimer Statement. If yes, reason for exemption: _____.
2. **SMOKE DETECTORS:** Pursuant to Montgomery County Code, the Seller is required to have working smoke alarms. Requirements for the location of the alarms vary according to the year the Property was constructed. For a matrix of the requirements see: www.montgomerycountymd.gov/mcfrs-info/resources/files/laws/smokealarmmatrix_2013.pdf. In addition, Maryland law requires the following disclosure: This residential dwelling unit contains alternating current (AC) electric service. In the event of a power outage, an alternating current (AC) powered smoke detector will NOT provide an alarm. Therefore, the Buyer should obtain a dual-powered smoke detector or a battery-powered smoke detector. **Maryland law requires by 2018 the replacement of all BATTERY-ONLY operated smoke alarms with tamper resistant units incorporating a silence/hush button and long-life batteries.**
3. **MODERATELY-PRICED DWELLING UNIT:** Is the Property part of the Moderately-Priced Dwelling Unit Program in Montgomery County or the City of Rockville? Yes No. If yes, Seller shall indicate month and year of initial offering: _____. If initial offering is after March 20, 1989, the prospective Buyer and Seller should contact the appropriate jurisdictional agency to ascertain the legal buying and selling restrictions on the Property.

©2017, The Greater Capital Area Association of REALTORS®, Inc.

This recommended form is the property of the Greater Capital Area Association of REALTORS®, Inc. and is for use by members only.

Previous editions of this form should be destroyed.

4. **RADON DISCLOSURE:** Effective October 1, 2016, a radon test must be performed on or before Settlement of a "Single Family Home" in accordance with Montgomery County Code Section 40-13C (see <http://www.montgomerycountymd.gov/dep/air/radon.html> for details) **A Single Family Home means a single-family detached or attached residential building. Single Family home does not include a residential unit that is part of a condominium regime or a cooperative housing corporation.** The Seller of a Single Family Home (*unless otherwise exempt below*) is required to provide the Buyer, on or before Settlement Date, a copy of radon test results performed less than one year before Settlement Date, or to permit the Buyer to perform a radon test, but regardless, a radon test **MUST** be performed.

Is Seller exempt from the Radon Test disclosure? Yes No. If yes, reason for exemption: _____

Exemptions:

- a. Property is NOT a "Single Family Home"
- b. Transfer is an intra family transfer under MD Tax Property Code Section 13-207
- c. Sale is by a lender or an affiliate or subsidiary of a lender that acquired the home by foreclosure or deed in lieu of foreclosure
- d. Sale is a sheriff's sale, tax sale or sale by foreclosure, partition or by a court appointed trustee
- e. A transfer by a fiduciary in the course of the administration of a decedent's estate, guardianship, conservatorship or trust.
- f. A transfer of a home to be converted by the buyer into a use other than residential or to be demolished

If not exempt above, a copy of the radon test result is attached Yes No. If no, Seller will provide the results of a radon test in accordance with Montgomery County Code Section 40-13C unless the Contract includes a radon contingency. **If Buyer elects not to or fails to perform a radon test, the Seller is mandated to perform the test and provide the results to the Buyer on or before Settlement Date.**

NOTE: In order to request Seller to remediate, a radon contingency must be included as part of the Contract.

5. **AVAILABILITY OF WATER AND SEWER SERVICE:**

- **Existing Water and Sewer Service:** Refer to the Seller's Water Bills or contact WSSC at 301-206-4001 or City of Rockville at 240-314-8420.
- **Well and Septic Locations:** Contact the Department of Permitting Services "DPS", Well and Septic, or visit <http://permittingervices.montgomerycountymd.gov/DPS/general/Home.aspx>. For well and/or septic field locations, visit <http://permittingervices.montgomerycountymd.gov/DPS/online/eInformationRequest.aspx>, or for homes built before 1978, request an "as built" drawing in person using DPS's "Septic System Location Application" form. Homes built prior to 1960 may be filed on microfiche, and, if outside a subdivision, the name of the original owner may be required. An original owner's name can be found among the Land Records at the County Courthouse. Allow two weeks for the "as built" drawing.
- **Categories:** To confirm service area category, contact the Montgomery County Department of Environmental Protection ("DEP") Watershed Management Division or visit waterworks@montgomerycountymd.gov.

<p>A. Water: Is the Property connected to public water? <input checked="" type="checkbox"/> Yes <input type="checkbox"/> No If no, has it been approved for connection to public water? <input type="checkbox"/> Yes <input type="checkbox"/> No <input type="checkbox"/> Do not know If not connected, the source of potable water, if any, for the Property is: _____</p>
<p>B. Sewer: Is the Property connected to public sewer system? <input checked="" type="checkbox"/> Yes <input type="checkbox"/> No If no, answer the following questions: 1. Has it been approved for connection to public sewer? <input type="checkbox"/> Yes <input type="checkbox"/> No <input type="checkbox"/> Do not know 2. Has an individual sewage disposal system been constructed on Property? <input type="checkbox"/> Yes <input type="checkbox"/> No Has one been approved for construction? <input type="checkbox"/> Yes <input type="checkbox"/> No Has one been disapproved for construction? <input type="checkbox"/> Yes <input type="checkbox"/> No <input type="checkbox"/> Do not know If no, explain: _____</p>
<p>C. Categories: The water and sewer service area category or categories that currently apply to the Property is/are (if known) _____. This category affects the availability of water and sewer service as follows (if known) _____.</p>

©2017, The Greater Capital Area Association of REALTORS®, Inc.

This recommended form is the property of the Greater Capital Area Association of REALTORS®, Inc. and is for use by members only.

Previous editions of this form should be destroyed.

D. Recommendations and Pending Amendments (if known):

1. The applicable master plan contains the following recommendations regarding water and sewer service to the Property: _____
2. The status of any pending water and sewer comprehensive plan amendments or service area category changes that would apply to the Property: _____

E. Well and Individual Sewage System: When a Buyer of real property that is located in a subdivision on which an individual sewage disposal system has been or will be installed receives the copy of the recorded subdivision plat, the Buyer must confirm in writing by signing said Plat that the Buyer has received and reviewed the Plat, including any restrictions on the location of initial and reserve wells, individual sewage disposal systems, and the buildings to be served by any individual sewage disposal system.

By signing below, the Buyer acknowledges that, prior to signing the Contract, the Seller has provided the information referenced above, or has informed the Buyer that the Seller does not know the information referenced above; the Buyer further understands that, to stay informed of future changes in County and municipal water and sewer plans, the Buyer should consult the County Planning Board or any appropriate municipal planning or water and sewer agency.

Buyer _____ Date Buyer _____ Date _____

6. CITY OF TAKOMA PARK:

If this property is located in Takoma Park, the Takoma Park Sales Disclosure must be attached. See GCAAR Takoma Park Sales Disclosure - Notice of Tree Preservation Requirements and Rental Housing Laws.

7. HOMEOWNER'S, CONDOMINIUM OR COOPERATIVE ASSOCIATION ASSESSMENTS: The Property is located in a Homeowners Association with mandatory fees (HOA) (refer to GCAAR HOA Seller Disclosure / Resale Addendum for MD, attached), and/or Condominium Association (refer to GCAAR Condominium Seller Disclosure / Resale Addendum for MD, attached) and/or Cooperative (refer to GCAAR Co-operative Seller Disclosure / Resale Addendum for MD & DC, attached) and/or Other (ie: Homeowners Association/ Civic Association WITHOUT dues): _____

8. UNDERGROUND STORAGE TANK: For information regarding Underground Storage Tanks and the procedures for their removal or abandonment, contact the Maryland Department of the Environment or visit www.mde.state.md.us
Does the Property contain an UNUSED underground storage tank? Yes No Unknown. If yes, explain when, where and how it was abandoned: _____

9. DEFERRED WATER AND SEWER ASSESSMENT:

A. Washington Suburban Sanitary Commission (WSSC) or Local Jurisdiction:

Are there any potential Front Foot Benefit Charges (FFBC) for which the buyer may become liable which do not appear on the attached property tax bills? Yes No If yes, EITHER the Buyer agrees to assume the future obligations and pay future annual assessments in the amount of \$ _____, OR Buyer is hereby advised that a schedule of charges has not yet been established by the water and sewer authority, OR a local jurisdiction has adopted a plan to benefit the property in the future.

B. Private Utility Company:

Are there any deferred water and sewer charges paid to a Private Utility Company which do NOT appear on the attached property tax bills? Yes No. If yes, complete the following: _____

EFFECTIVE OCTOBER 1, 2016: NOTICE REQUIRED BY MARYLAND LAW REGARDING DEFERRED WATER AND SEWER CHARGES

This property is subject to a fee or assessment that purports to cover or defray the cost of installing or maintaining during construction all or part of the public water or wastewater facilities constructed by the developer. This fee or assessment is \$ _____ payable annually in _____ (month)

©2017, The Greater Capital Area Association of REALTORS®, Inc.

This recommended form is the property of the Greater Capital Area Association of REALTORS®, Inc. and is for use by members only.

Previous editions of this form should be destroyed.

until _____ (date) to _____ (name and address)
(hereafter called "lienholder"). There may be a right of prepayment or a discount for early prepayment, which may be ascertained by contacting the lienholder. This fee or assessment is a contractual obligation between the lienholder and each owner of this property, and is not in any way a fee or assessment imposed by the county in which the property is located.

If a Seller subject to this disclosure fails to comply with the provisions of this section:

- (1) Prior to Settlement, the Buyer shall have the right to rescind the contract and to receive a full refund of all deposits paid on account of the contract, but the right of rescission shall terminate 5 days after the seller provides the Buyer with the notice in compliance with this section
- (2) Following settlement, the Seller shall be liable to the Buyer for the full amount of any open lien or assessment.

10. SPECIAL PROTECTION AREAS (SPA):

Refer to <http://www.montgomeryplanning.org/environment/spa/faq.shtm> for an explanation of the "SPA" legislation and a map detailing protected areas. To determine if a particular property (which is located close to protected areas as designated on this map) is located within the boundaries of a "SPA," contact: spa@mncppc-mc.org, or call 301-495-4540.

Is this Property located in an area designated as a Special Protection Area? Yes No. If yes, special water quality measures and certain restrictions on land uses and impervious surfaces may apply. Under Montgomery County law, Special Protection Area (SPA) means a geographic area where:

- A. Existing water resources, or other environmental features directly relating to those water resources, are of high quality or are unusually sensitive;
- B. Proposed land uses would threaten the quality or preservation of those resources or features in the absence of special water quality protection measures which are closely coordinated with appropriate land use controls. An SPA may be designated in:
 - (1) a land use plan;
 - (2) the Comprehensive Water Supply and Sewer System Plan;
 - (3) a watershed plan; or
 - (4) a resolution adopted after at least fifteen (15) days' notice and a public hearing.

The Buyer acknowledges by signing this disclosure that the Seller has disclosed to the Buyer the information contained in Sections A and B before Buyer executed a contract for the above-referenced Property. Further information is available from the staff and website of Maryland-National Capital Area Park and Planning Commission (M-NCPPC).

Buyer

Buyer

11. PROPERTY TAXES:

Each property in Montgomery County, MD is assessed for annual real property taxes based on several different components. A copy of the tax bill will reflect which categories and components are applicable to this Property, including, whether the Property is located in a municipality, a special taxing district, a development district, a proposed development district, and/or whether this Property is subject to a special area tax or any WSSC front foot benefit charges. Definitions and explanations of each of these categories can be obtained at the Montgomery County Department of Finance website in the "**Frequently Asked Questions**" section located at www.montgomerycountymd.gov/apps/tax and select "FAQ". Additional information relating to taxes and the assessment and appeal process can be located at www.dat.state.md.us/sdatweb/taxassess.html - this provides tax information from the State of Maryland.

©2017, The Greater Capital Area Association of REALTORS®, Inc.

This recommended form is the property of the Greater Capital Area Association of REALTORS®, Inc. and is for use by members only.

Previous editions of this form should be destroyed.

A. Current Tax Bill: IN ACCORDANCE WITH MONTGOMERY COUNTY CODE SECTION 40-12C, THE SELLER(S) MUST ATTACH HERETO A COPY OF THE CURRENT REAL PROPERTY TAX BILL FOR THIS PROPERTY. A copy of the tax bill for this Property can be obtained at www.montgomerycountymd.gov/apps/tax.

B. Estimated Property Tax & Non-Tax Charges: IN ADDITION, SELLER(S) ARE REQUIRED TO PROVIDE POTENTIAL BUYERS WITH THE ESTIMATED PROPERTY TAX AND NON-TAX CHARGES FOR THE FIRST FULL FISCAL YEAR OF OWNERSHIP. Information relative to this estimate, including how it was calculated and its significance to Buyers can be obtained at www.montgomerycountymd.gov/estimatedtax.

_____/_____
Buyers' Initials Buyer acknowledges receipt of both tax disclosures.

12. DEVELOPMENT DISTRICT DISCLOSURE - NOTICE OF SPECIAL TAX OR ASSESSMENT:

A Development District is a special taxing district in which owners of properties pay an additional tax or assessment in order to pay for public improvements within the District. Typically, the Development District Special Tax will increase approximately 2% each July 1. For more information, please contact the Montgomery County Department of Finance. FAQ's regarding Development Districts can be viewed at www.montgomerycountymd.gov/apps/OCP/Tax/FAQ.asp. Seller shall choose one of the following:

The Property is located in an EXISTING Development District: Each year the Buyer of this Property must pay a special assessment or special tax imposed under Chapter 14 of the Montgomery County Code, in addition to all other taxes and assessments that are due. As of the date of execution of this disclosure, the special assessment or special tax on this Property is \$ _____ each year. A map reflecting Existing Development Districts can be obtained at www.montgomerycountymd.gov/apps/OCP/Tax/map/Existing_DevDistricts.pdf.

OR

The Property is located in a PROPOSED Development District: Each year the Buyer of this Property must pay a special assessment or special tax imposed under Chapter 14 of the Montgomery County Code, in addition to all other taxes and assessments that are due. The estimated maximum special assessment or special tax is \$ _____ each year. A map reflecting Existing Development Districts can be obtained at www.montgomerycountymd.gov/apps/ocp/tax/map/dev_districts.pdf.

OR

The Property is not located in an existing or proposed Development District.

13. TAX BENEFIT PROGRAMS:

The Property may currently be under a tax benefit program that has deferred taxes due on transfer or may require a legally binding commitment from Buyer to remain in the program, such as, but not limited to:

A. Forest Conservation and Management Program (FC&MP): Buyer is hereby notified that a property under a Maryland Forest Conservation Management Agreement (FCMA) could be subject to recapture/deferred taxes upon transfer. Is the Property under FCMA? Yes No. If yes, taxes assessed shall be paid by the Buyer OR the Seller.

B. Agricultural Program: Is the Property subject to agricultural transfer taxes? Yes No. If yes, taxes assessed as a result of the transfer shall be paid by the Buyer OR the Seller. Confirm if applicable to this Property at www.dat.state.md.us/sdatweb/agtransf.html.

C. Other Tax Benefit Programs: Does the Seller have reduced property taxes from any government program? Yes No. If yes, explain: _____

©2017, The Greater Capital Area Association of REALTORS®, Inc.

This recommended form is the property of the Greater Capital Area Association of REALTORS®, Inc. and is for use by members only.

Previous editions of this form should be destroyed.

14. RECORDED SUBDIVISION PLAT:

Plats are available at the MNCPPC or at the Judicial Center, Room 218, 50 Maryland Avenue, Rockville, MD or at 240-777-9477. In order to obtain a plat you will be required to supply the Lot, Block, Section and Subdivision, as applicable, for the property. Plats are also available online at http://www.montgomeryplanning.org/info/plat_maps.shtm or at www.plats.net. Buyers shall check ONE of the following:

_____/_____
Buyers' Initials

A. Unimproved Lot and New Construction: If the Property is an unimproved lot or a newly constructed house being sold for the first time, the Buyer shall be provided a copy of the recorded subdivision plat prior to entering into a contract. **Buyer hereby acknowledges receipt of a copy of the recorded subdivision plat.**

OR

B. Resale/Acknowledged Receipt: If the Property is **not** an unimproved lot or a newly constructed house (i.e. resale), the Buyer may, in writing, waive receipt of a copy of such plat at the time of execution of the Contract, but shall, prior to or at the time of Settlement, be provided with a copy of the subdivision plat. The subdivision plat is not intended as a substitute for examination of title and does not show every restriction and easement. **Buyer hereby acknowledges receipt of a copy of the recorded subdivision plat.**

OR

C. Resale/Waived Receipt: For Resale properties only, Buyer hereby waives receipt of a copy of such plat at time of execution of contract, but shall, prior to or at the time of Settlement, be provided a copy of the subdivision plat.

15. AGRICULTURAL RESERVE DISCLOSURE NOTICE:

This Property is **is not** subject to the Agricultural RESERVE Disclosure Notice requirements. These disclosures are contained in **GCAAR Agricultural Zone Disclosure Notice**, which must be provided to potential buyers prior to entering into a contract for the purchase and sale of a property that is subject to this Agricultural Reserve Disclosure requirement. Additional information can be obtained at http://www.mcmaps.org/notification/agricultural_lands.aspx.

16. NOTICE CONCERNING CONSERVATION EASEMENTS: This property is **is not** subject to a Conservation Easement. See **GCAAR Conservation Easements Addendum**. See www.montgomeryplanning.org/environment/forest/easements/easement_tool.shtm for easement locator map.

17. GROUND RENT:

This property is **is not** subject to Ground Rent. See **Property Subject to Ground Rent Addendum**.

18. HISTORIC PRESERVATION:

Check questionable properties' status with the **Montgomery County Historic Preservation Commission** (301-563-3400) or go to <http://www.montgomeryplanning.org/historic/index.shtm>, to check applicability. buyers of property located in the City of Rockville should be advised that structures that are 50 years old or older, or which may be otherwise significant according to criteria established by the Rockville Historic District Commission, should be notified prior to purchase that demolition and building permit applications for substantial alteration will trigger an evaluation and approval process. This process may result in the property being designated a historic site, and if so, any exterior alterations must be reviewed and approved.

©2017, The Greater Capital Area Association of REALTORS®, Inc.

This recommended form is the property of the Greater Capital Area Association of REALTORS®, Inc. and is for use by members only. Previous editions of this form should be destroyed.

- a. **City of Rockville:** Potential buyers of property located in the City of Rockville should be advised that structures that are 50 years old or older, or which may be otherwise significant according to criteria established by the Rockville Historic District Commission, should be notified prior to purchase that demolition and building permit applications for substantial alteration will trigger an evaluation and approval process. This process may result in the property being designated a historic site, and if so, any exterior alterations must be reviewed and approved.
- b. **City of Gaithersburg:** Montgomery County Code §40-12A has been adopted by the City of Gaithersburg at City Code §2-6.
- c. **Other:** Contact the local municipality to verify whether the Property is subject to any additional local ordinance

Has the Property been designated as an historic site in the master plan for historic preservation? Yes No.

Is the Property located in an area designated as an historic district in that plan? Yes No.

Is the Property listed as an historic resource on the County location atlas of historic sites? Yes No.

Seller has provided the information required of Sec 40-12A as stated above, and the Buyer understands that special restrictions on land uses and physical changes may apply to this Property. To confirm the applicability of this County Code (Sec 40-12A) and the restrictions on land uses and physical changes that may apply, contact the staff of the County Historic Preservation Commission, 301-563-3400. If the Property is located within a local municipality, contact the local government to verify whether the Property is subject to any additional local ordinances.

Buyer

Buyer

19. MARYLAND FOREST CONSERVATION LAWS:

- A. **Forest Conservation Law:** The Buyer is notified that the cutting, clearing, and grading of more than 5,000 square feet of forest or any champion tree on the Property is subject to the requirements of the **Forest Conservation Law**. The Buyer is required to comply with the Forest Conservation Law, Chapter 22A of the Montgomery County Code. In order to assure compliance with the law, the Buyer is notified of the need to contact the **Countywide Environmental Planning Division** of the Maryland-National Capital Park and Planning Commission (M-NCPPC), whether it means obtaining a written exemption from the Forest Conservation Laws from M-NCPPC or obtaining approval of a Natural Resource Inventory/Forest Stand Delineation Plan, Forest Conservation Plan, or Tree Save Plan prior to cutting, clearing, and grading of more than 5,000 square feet of forest, obtaining a grading or sediment control permit, or developing the Property. Further, Seller represents and warrants that no activities have been undertaken on the Property in violation of the Forest Conservation Law and that if such activities have occurred in violation of the applicable law, that Seller has paid all of the penalties imposed and taken all of the corrective measures requested by M-NCPPC.
- B. **Forest Conservation Easements:** Seller represents and warrants that the Property is **is not** currently subject to a recorded Category I or Category II Forest Conservation Easement, Management Agreement or an approved Forest Conservation Plan, Tree Save Plan, or any other plan requiring the protection of natural areas, or any other pending obligation binding the owner of the Property under Forest Conservation Law requirements. If the Property is encumbered by any such easement or plan, attach a copy of the plat or recorded document (if available).

- 20. **AIRPORTS AND HELIPORTS:** The following list of airports and heliports includes those in Montgomery County and the surrounding area that may be within a five-mile radius of the Property. This list was compiled from data provided by the Washington Airports District Office of the Federal Aviation Administration and was current as of 6/1/2015. Buyer should be aware of the fact that most properties in Montgomery County are within five (5) miles of an airport or heliport installation. Refer to the FAA website for a current list:
http://www.faa.gov/airports/airport_safety/airportdata_5010 .

©2017, The Greater Capital Area Association of REALTORS®, Inc.

This recommended form is the property of the Greater Capital Area Association of REALTORS®, Inc. and is for use by members only.

Previous editions of this form should be destroyed.

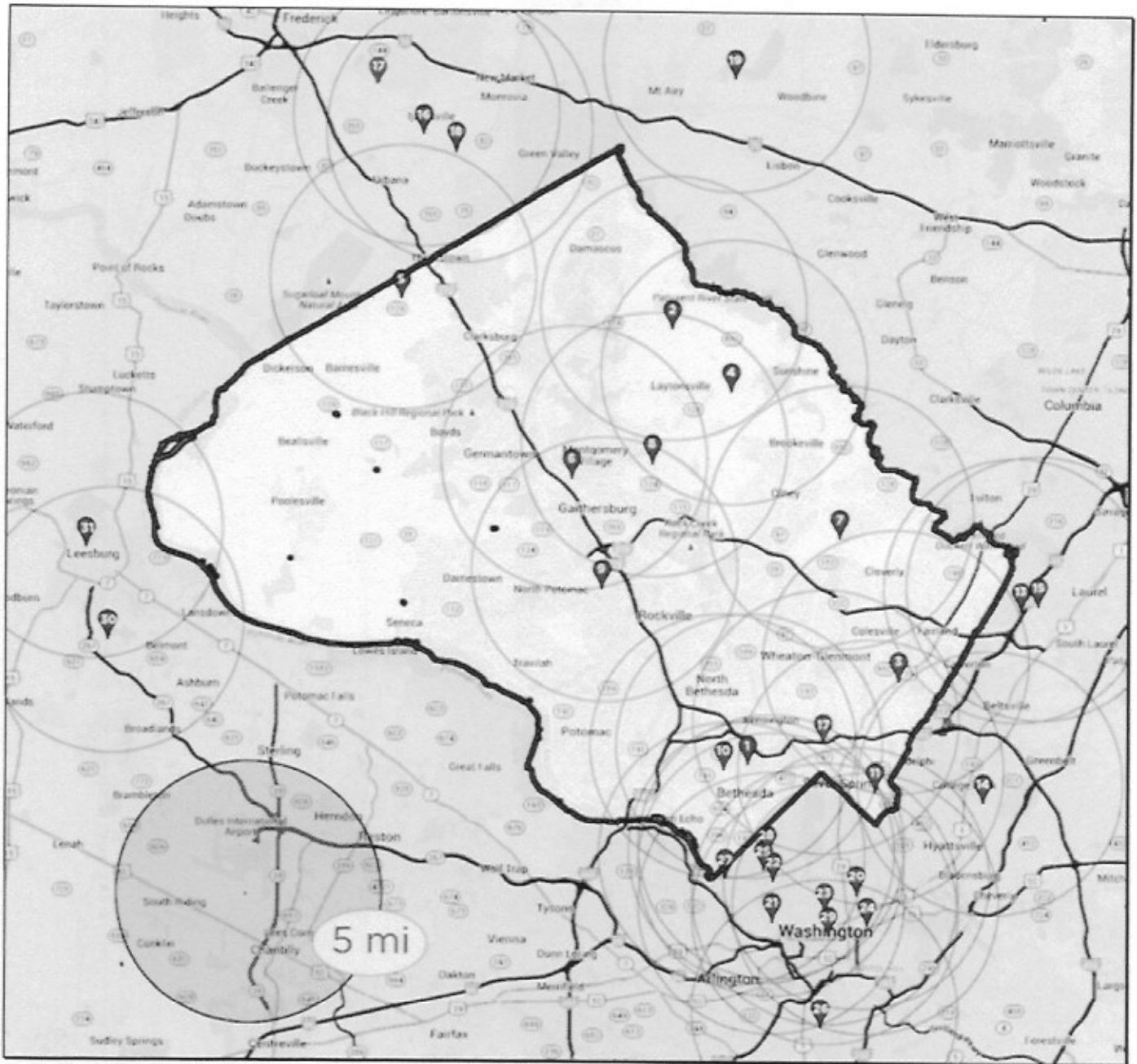

MONTGOMERY COUNTY

- | | |
|---|---|
| <ol style="list-style-type: none"> 1. Walter Reed National Medical Center Heliport, 8901 Rockville Pike, Bethesda, MD 20889 2. Davis Airport, 7200 Hawkins Creamery Road, Laytonsville, MD 20879 3. Dow Jones & Company, Inc., 11501 Columbia Pike, Silver Spring, MD 20904 | <ol style="list-style-type: none"> 4. Federal Support Center Heliport, 5321 Riggs Road, Gaithersburg, MD 20882 5. Flying M Farms, 24701 Old Hundred Road, Comus, MD 20842 6. IBM Corporation Heliport, 18100 Frederick Avenue, Gaithersburg, MD 20879 7. Maryland State Police Heliport, 16501 Norwood Road, Sandy Spring, MD 20860 |
|---|---|

©2017, The Greater Capital Area Association of REALTORS®, Inc.

This recommended form is the property of the Greater Capital Area Association of REALTORS®, Inc. and is for use by members only. Previous editions of this form should be destroyed.

8. **Montgomery County Airpark**, 7940 Airpark Road, Gaithersburg, MD 20879
9. **Shady Grove Adventist Hospital**, 9901 Medical Center Drive, Rockville, MD 20850
10. **Suburban Hospital**, 8600 Old Georgetown Road, Bethesda, MD 20814
11. **Washington Adventist Hospital**, 7600 Carroll Avenue, Takoma Park, MD 20912
12. **Holy Cross Hospital**, 1500 Forest Glen Road, Silver Spring, MD, 20910

PRINCE GEORGE'S COUNTY

13. **Citizens Bank Helipad**, 14401 Sweitzer Lane, Laurel, MD 20707
14. **College Park**, 1909 Cpl Frank Scott Drive, College Park, MD 20740
15. **The Greater Laurel Beltsville Hospital**, 7100 Contee Road, Laurel, MD 20707

FREDERICK COUNTY

16. **Faux-Burhams Airport**, 9401 Ball Road, Ijamsville, MD 21754
17. **Ijamsville Airport**, 9701 C. Reichs Ford Road, Ijamsville, MD 21754
18. **Stol-Crest Airfield**, 3851 Price's Distillery Road, Urbana, MD 21754

CARROLL COUNTY

19. **Walters Airport**, 7017 Watersville Road, Mt. Airy, MD 21771

DISTRICT OF COLUMBIA

20. **Children's National Medical Center**, 111 Michigan Avenue, NW, 20010
Washington Hospital Center, 110 Irving Street, NW, 20010
21. **Georgetown University Hospital**, 3800 Reservoir Road, NW, 20007
22. **Metropolitan Police**, Dist. 2, 3320 Idaho Avenue, NW, 20007
23. **Metropolitan Police**, Dist. 3, 1620 V Street, NW, 20007
24. **Michael R. Nash**, 50 Florida Avenue, NE 20002
25. **National Presbyterian Church**, 4101 Nebraska Avenue, NW, 20016
26. **Sibley Memorial Hospital**, 5255 Loughboro Road, NW, 20016
27. **Steuart Office Pad**, Steuart Petroleum Co., 4640 40th Street, NW, 20016
28. **Washington Post**, 1150 15th Street, NW, 20017

VIRGINIA

29. **Ronald Reagan Washington National Airport**, Arlington County 20001
30. **Leesburg Executive**, 1001 Sycolin Road, Leesburg, 22075
31. **Loudoun Hospital Center**, 224 Cornwall, NW, Leesburg, 22075

21. ENERGY EFFICIENCY DISCLOSURE NOTICE: Before signing a contract for the sale of a single-family home (single-family attached, including condominiums or detached residential building), Sellers of Montgomery County properties must provide Buyers with the following:

A. Information Disclosure: Information about home energy efficiency improvements, including the benefit of conducting a home energy audit. Buyers should visit the following websites for this information:

- | | |
|--|--|
| http://gcaar.com/news_ektid5454.aspx | www.Lighterfootstep.com |
| www.Energystar.gov/homeperformance | www.Goinggreenathome.org |

B. Usage History: Has the home been owner-occupied for the immediate prior 12 months? Yes No
If property has been owner-occupied for any part of the past 12 months, Seller must provide copies of electric, gas and home heating oil bills **OR** cost and usage history for the single-family home for that time. **Sellers may use GCAAR Utility Cost and Usage History Form** to disclose the utility costs and usage history.

By signing below, Seller acknowledges he has carefully examined this form, and that the information is complete, accurate, and current to the best of his knowledge at the time of entering into a contract. Buyer agrees he has read this Addendum carefully and understands the information that has been disclosed.

Mary Brisson 3/15/2017
Seller Date

Jerry Brisson 3/15/2017
Seller Date

Buyer Date

Buyer Date



Utility Cost and Usage History Form
For use in Montgomery County, Maryland

Address 17501 Applewood Lane, Rockville, MD 20855

Month	Year	Electric	Gas	Heating Oil
		Total Cost:		
		Total Usage:		
		Total Cost:		
		Total Usage:		
		Total Cost:		
		Total Usage:		
		Total Cost:		
		Total Usage:		
		Total Cost:		
		Total Usage:		
		Total Cost:		
		Total Usage:		
		Total Cost:		
		Total Usage:		
		Total Cost:		
		Total Usage:		
		Total Cost:		
		Total Usage:		
		Total Cost:		
		Total Usage:		
		Total Cost:		
		Total Usage:		
		Total Cost:		
		Total Usage:		
		Total Cost:		
		Total Usage:		
		Total Cost:		
		Total Usage:		
		Total Cost:		
		Total Usage:		
		Total Cost:		
		Total Usage:		
		Total Cost:		
		Total Usage:		
		Total Cost:		
		Total Usage:		
		Total Cost:		
		Total Usage:		
		Total Cost:		
		Total Usage:		
		Total Cost:		
		Total Usage:		
		Total Cost:		
		Total Usage:		

See Attached

Seller/Owner (Indicate if sole owner) **Mary Brisson** Date

Seller/Owner (Indicate if sole owner) **Jerry Brisson** Date

©2011, The Greater Capital Area Association of REALTORS®, Inc.
This recommended form is the property of the Greater Capital Area Association of REALTORS®, Inc. and is for use by members only.
Previous editions of this form should be destroyed.

Utility Pepco Info for 17501 Applewood Lane

Bill Date	Electric Usage (kWh) <small>GRAPH</small>	Electric Charges <small>GRAPH</small>	Alternate Supplier Charges <small>GRAPH</small>	Other Charges <small>GRAPH</small>	Total Charges <small>GRAPH</small>	Actions
<u>3/17/2017</u>	1,013	\$156.93	\$0.00	\$0.00	\$156.93	Analyze
<u>2/16/2017</u>	1,074	\$165.65	\$0.00	\$0.00	\$165.65	Analyze
<u>1/18/2017</u>	1,470	\$217.29	\$0.00	\$0.00	\$217.29	Analyze
<u>12/17/2016</u>	1,150	\$170.09	\$0.00	\$0.00	\$170.09	Analyze
<u>11/16/2016</u>	674	\$101.95	\$0.00	\$0.00	\$101.95	Analyze
<u>10/19/2016</u>	606	\$99.74	\$0.00	\$0.00	\$99.74	Analyze
<u>9/20/2016</u>	1,390	\$207.91	\$0.00	\$0.00	\$207.91	Analyze
<u>8/17/2016</u>	1,488	\$221.44	\$0.00	\$0.00	\$221.44	Analyze
<u>7/19/2016</u>	1,274	\$191.83	\$0.00	\$0.00	\$191.83	Analyze
<u>6/17/2016</u>	891	\$141.31	\$0.00	\$0.00	\$141.31	Analyze
<u>5/18/2016</u>	580	\$97.73	\$0.00	\$0.00	\$97.73	Analyze
<u>4/19/2016</u>	892	\$140.69	\$0.00	\$0.00	\$140.69	Analyze
<u>3/17/2016</u>	832	\$132.10	\$0.00	\$0.00	\$132.10	Analyze

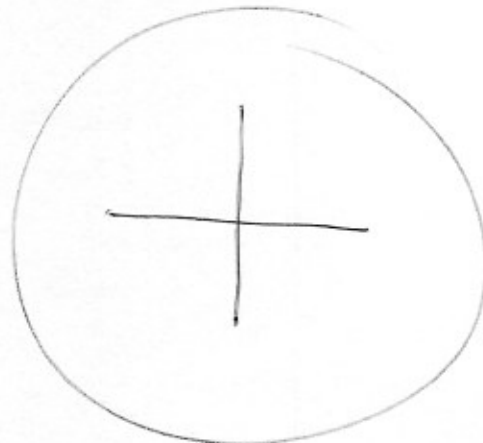

Washington Gas Info for 17501 Applewood Lane

Transaction Date	Payment Amount
03/21/2017	\$155.58
02/15/2017	\$189.18
01/19/2017	\$240.91
12/14/2016	\$136.60
11/15/2016	\$70.16
10/14/2016	\$30.00
09/14/2016	\$27.04
08/16/2016	\$29.57
07/18/2016	\$29.46
06/15/2016	\$63.26
05/17/2016	\$80.01
04/18/2016	\$95.75
03/16/2016	\$222.31
02/24/2016	\$202.68
01/20/2016	\$128.34



Download Details

Bill Month	Current Read Type	Therms Used	Billing Days	Average Daily Usage	Heating Degree Days
03/01/2017		143.10	30	4.77	
02/01/2017		183.30	29	6.32	
01/01/2017		263.00	35	7.51	
12/01/2016		144.60	33	4.38	
11/01/2016		58.10	29	2.00	
10/01/2016		18.60	32	0.58	
09/01/2016		15.10	29	0.52	
08/01/2016		16.30	29	0.56	
07/01/2016		16.20	30	0.54	
06/01/2016		48.70	32	1.52	
05/01/2016		71.20	29	2.46	
04/01/2016		93.20	29	3.21	
03/01/2016		232.10	32	7.25	
02/01/2016		234.80	29	8.10	
01/01/2016		152.10	31	4.91	





REAL PROPERTY CONSOLIDATED TAX BILL

ANNUAL BILL
TAX PERIOD 07/01/2016-06/30/2017
FULL LEVY YEAR
LEVY YEAR 2016

Department of Finance
Division of Treasury
255 Rockville Pike, L-15
(Monroe Street Entrance)
Rockville, MD 20850

Hours: 8:00 a.m. - 4:30 p.m.
Mon. - Fri.

BRISSON MARY & J
17501 APPLEWOOD LANE
ROCKVILLE, MD 20855

PRINCIPAL RESIDENCE

Table with columns: BILL DATE (03/08/2017), PROPERTY DESCRIPTION (REDLAND KNOLLS), BILL # (36244252), ACCOUNT # (02740581), REFUSE AREA (R17), REFUSE UNITS (1)

Main tax bill table with columns: LOT, BLOCK, DISTRICT, SUB, TAX CLASS, ASSESSMENT, RATE, TAX/CHARGE. Includes tax descriptions like STATE PROPERTY TAX, COUNTY PROPERTY TAX, and CREDIT DESCRIPTION.

Summary table with columns: *PER \$100 OF ASSESSMENT, CURRENT YEAR FULL CASH VALUE TAXABLE ASSESSMENT (621,300), CONSTANT YIELD RATE INFORMATION (COUNTY RATE OF 0.773 IS MORE THAN THE CONSTANT YIELD RATE OF 0.700 BY 0.073)

YOU CAN VIEW AND PAY YOUR BILL ON THE INTERNET AT www.montgomerycountymd.gov/finance

PLEASE RETAIN THE TOP PORTION FOR YOUR RECORDS.



RETURN THIS PORTION WITH PAYMENT
REAL PROPERTY CONSOLIDATED TAX BILL
TAX PERIOD 07/01/2016 - 06/30/2017
FULL LEVY YEAR

Table with columns: BILL # (36244252)

Check here if your address changed & enter change on reverse side. []



Make Check Payable to:
Montgomery County, MD

Table with columns: ACCOUNT # (02740581), LEVY YEAR (2016), AMOUNT DUE (0.00)

DUE MAR 31 2017
PLEASE INDICATE AMOUNT BEING PAID

Table with column: AMOUNT PAID

BRISSON MARY & J
17501 APPLEWOOD LANE
ROCKVILLE, MD 20855

20820164362442527000000000000000000000

Office of Consumer Protection

Ensuring Integrity in Our Marketplace

100 Maryland Ave., Suite 330
Rockville, MD 20850
T: 240.777.3636

Printed on: 8/2/2017 9:51:17 AM



Real Property Estimated Tax and Other Non-tax Charges a new owner will pay in the first full fiscal year of ownership

ACCOUNT NUMBER:	02740581		
PROPERTY:	OWNER NAME	BRISSON MARY & J	
	ADDRESS	17501 APPLEWOOD LN ROCKVILLE, MD 20855-0000	
	TAX CLASS	42	
	REFUSE INFO	Refuse Area: R Refuse Unit:	



TAX DESCRIPTION	FY17 PHASE-IN VALUE ₁	FY16 RATE ₂	ESTIMATED FY17 TAX/CHARGE
STATE PROPERTY TAX	594,100	.1120	\$665.39
COUNTY PROPERTY TAX ₃	594,100	1.0382	\$6,167.95
SOLID WASTE CHARGE ₄		205.1100	\$205.11
WATER QUALITY PROTECT CHG (SF) ₄			\$95
WSSC FRONT FOOT BENEFIT CHG ₄			\$24.6
ESTIMATED TOTAL₅			\$7,158.05

The following footnote references apply only if the table above has a foot number reference.

1. Phase in value comes from the data base at the Maryland Department of Assessments and Taxation <http://www.dat.state.md.us/>, Real Property Data Search. The phase in value is for the next fiscal year, if available, otherwise the phase in value is for current fiscal year.
2. Tax rates come from the current property tax bill, which also may include several non-tax charges, at the web page of the County Government's Department of Finance: <http://www.montgomerycountymd.gov/finance>. Look for a link to "Pay or view your property tax bill on line".
3. County Property Tax is the sum of the General Fund tax and several special fund taxes.
4. All non-tax charges (for example Solid Waste, Water Quality Protection, Bay Restoration Fund, WSSC) are the charges in the current fiscal year. These charges may be different in the next fiscal year.
5. This property is located in an **existing** development district. Each year a special development district assessment must be paid. Effective every July 1st, the rate will change based on changes in the property assessment and debt service requirements. More information is available in the [FAQ](#) section of this website.
6. You must update the estimate for the property taxes and other non-tax charges
 - a. Every July 1, because the tax rates, phase-in values, and other non-tax charges will or may change; AND ALSO
 - b. In early January if the calculation used the phase-in value for the current fiscal year instead of the phase-in value for the next fiscal year, because SDAT had not yet specified the phase in value for the next fiscal year. This occurs in the period July 1 - early January in the third year of the three year assessment cycle.
7. This property is located in a **proposed** development district. At some date in the future, development district taxes may be levied to pay debt service on bonds issued to build infrastructure in the district. It is important that property owners recognize that this additional tax may be levied in the future. The rate indicated above is an estimate and will change once the district is created and bonds are issued. More information is available in the [FAQ](#) section of this website.
8. The Proposed Estimated Total includes all actual and proposed taxes and non-tax charges relative to this property.

PLAT NO 1668-9 OWNER'S DEDICATION

As the undersigned, owner of the property described herein, hereby dedicates to the public use of the County of Montgomery, Maryland, the portion of the property shown on the attached plat, and the right to use the same as a public road, and the right to use the same as a public road, and the right to use the same as a public road, and the right to use the same as a public road...

These are no records with respect to this plat, therefore, the plat is hereby published as a public record in the public records, and the right to use the same as a public road, and the right to use the same as a public road, and the right to use the same as a public road...



VICINITY MAP

SURVEYOR'S CERTIFICATE
I hereby certify that the information herein is true to the best of my knowledge, and that the same has been recorded in the public records of the County of Montgomery, Maryland, and the right to use the same as a public road, and the right to use the same as a public road...

Surveyor's signature: Charles S. Bennett
Professional Land Surveyor, No. 10173

Table with columns: CURVE DATA, CHORD BEARS, ARCS, CHORDS, CHORDS, CHORDS. It contains technical data for the curves shown on the plat.

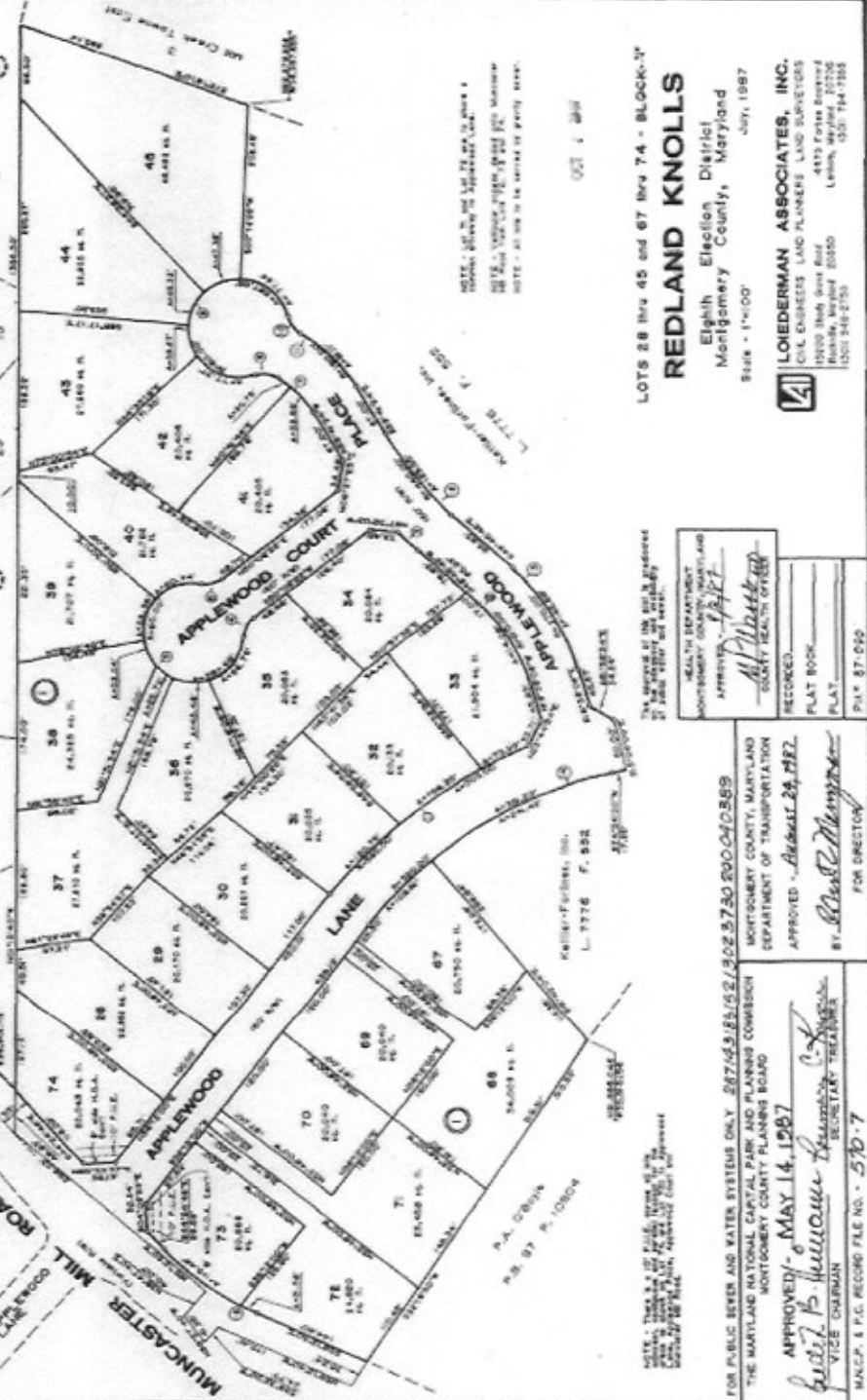

REDLAND KNOLLS
Eighteenth Election District
Montgomery County, Maryland
Date: 1-14-00
LOEDERMAN ASSOCIATES, INC.
Civil Engineers, Land Planners, and Surveyors
18000 South River Road
Lynch, Maryland 20750
Phone: 301-270-8000
Fax: 301-270-1988

FOR PUBLIC BEER AND WATER SYSTEMS ONLY 267,649.69/62,502,573.00/040,889
MONTGOMERY COUNTY, MARYLAND
DEPARTMENT OF TRANSPORTATION
MONTGOMERY COUNTY PLANNING BOARD
APPROVED: May 14, 1997
Walter B. Linnowice
VICE CHAIRMAN



STATE OF MARYLAND
REAL ESTATE COMMISSION

Understanding Whom Real Estate Agents Represent

THIS NOTICE IS NOT A CONTRACT

In this form "seller" includes "landlord"; "buyer" includes "tenant"; and "purchase" or "sale" includes "lease"

Agents Who Represent the Seller

Seller's Agent: A seller's agent works for the real estate company that lists and markets the property for the sellers and exclusively represents the sellers. A Seller's agent may assist the buyer in purchasing the property, but his or her duty of loyalty is only to the seller.

Subagent: A Subagent means a licensed real estate broker, licensed associate real estate broker, or licensed real estate salesperson who is not affiliated with or acting as the listing real estate broker for a property, is not a buyer's agent, has an agency relationship with the seller, and assists a prospective buyer in the acquisition of real estate for sale in a non-agency capacity. The subagent works for a real estate company different from the company for which the seller's agent works. The subagent can assist a buyer in purchasing a property, but his or her duty of loyalty is only to the seller.

If you are viewing a property listed by the company with whom the agent accompanying you is affiliated, and you have not signed a Buyer Agency Agreement and a "Consent for Dual Agency" form, that agent is representing the seller.

Agents Who Represent the Buyer

Buyer's Agent: A buyer may enter into a written contract with a real estate broker which provides that the broker will represent the buyer in locating a property to buy. The agent from that broker's company is then known as the buyer's agent. The buyer's agent assists the buyer in evaluating properties and preparing offers and developing negotiation strategies and works in the best interest of the buyer. The agent's fee is paid according to the written agreement between the broker and the buyer. If you as a buyer wish to have an agent represent you, you must enter into a written buyer agency agreement.

Dual Agents

The possibility of **dual agency** arises when the buyer's agent and the seller's agent both work for the same real estate company, and the buyer is interested in property listed by that company. The real estate broker or the broker's designee, is called the "dual agent." Dual agents do not act exclusively in the interests of either the seller or buyer, and therefore cannot give undivided loyalty to either party. There may be a conflict of interest because the interests of the seller and buyer may be different or adverse.

If both seller and buyer agree to dual agency by signing a Consent For Dual Agency form, the "dual agent" (the broker or the broker's designee) shall assign one agent to represent the seller (the seller's "intra-company agent") and another agent to represent the buyer (the buyer's "intra-company agent"). Intra-company agents are required to provide the same services to their clients that agents provide in transactions not involving dual agency, including advising their clients as to price and negotiation strategies.

If either party does not agree to dual agency, the real estate company must withdraw the agency agreement for that particular property with either the buyer or seller, or both. If the seller's agreement is terminated, the seller must then either represent him or herself or arrange to be represented by an agent from another real estate broker/company. If the buyer's agreement is terminated, the buyer may choose to enter into a written buyer agency agreement with a different broker/company. Alternatively, the buyer may choose not to be represented by an agent of his or her own but simply to receive assistance from the seller's agent, from another agent in that company, or from a subagent from another company.

No matter what type of agent you choose to work with, you have the following rights and responsibilities in selling or buying property:

>Real estate agents are obligated by law to treat all parties to a real estate transaction honestly and fairly. They must exercise reasonable care and diligence and maintain the confidentiality of clients. They must not discriminate in the offering of properties; they must promptly present each written offer or counteroffer to the other party; and they must answer questions truthfully.

>Real estate agents must disclose all material facts that they know or should know relating to a property. An agent's duty to maintain confidentiality does not apply to the disclosure of material facts about a property.

>All agreements with real estate brokers and agents must be in writing and explain the duties and obligations of both the broker and the agent. The agreement must explain how the broker and agent will be paid and any fee-sharing agreements with other brokers.

>You have the responsibility to protect your own interests. You should carefully read all agreements to make sure they accurately reflect your understanding. A real estate licensee is qualified to advise you on real estate matters only. If you need legal or tax advice, it is your responsibility to consult a licensed attorney or accountant.

Any complaints about a real estate licensee may be filed with the Real Estate Commission at 500 North Calvert Street, Baltimore, MD 21202. (410) 230-6205

We, the Sellers/Landlord Buyers/Tenants acknowledge receipt of a copy of this disclosure and that ReMax Realty Centre (firm name) and Robert Kerxton (salesperson) are working as:

(You may check more than one box but not more than two)

- seller/landlord's agent
- subagent of the Seller
- buyer's/tenant's agent

Mary Brisson 3/15/2017
Signature (Date)
Mary Brisson

Jerry Brisson 3/15/2017
Signature (Date)
Jerry Brisson

I certify that on this date I made the required agency disclosure to the individuals identified below and they were **unable or unwilling** to acknowledge receipt of a copy of this disclosure statement.

Name of Individual to whom disclosure made

Name of Individual to whom disclosure made

Agent's Signature

(Date)

If Needed



STATE OF MARYLAND
REAL ESTATE COMMISSION

Consent for Dual Agency

(In this form, the word "seller" includes "landlord"; "buyer" includes "tenant"; and "purchase" or "sale" includes "lease")

When Dual Agency May Occur

The possibility of Dual Agency arises when:

- 1) The buyer is interested in a property listed by a real estate broker; and
- 2) The seller's agent and the buyer's agent are affiliated with the same real estate broker.

Important Considerations Before Making a Decision About Dual Agency

A broker or broker's designee, acting as a dual agent does not exclusively represent either the seller or buyer; there may be a conflict of interest because the interests of the seller and buyer may be different or adverse. As a dual agent, the real estate broker does not owe undivided loyalty to either the seller or buyer.

Before the buyer and seller can proceed to be represented by a broker acting as a dual agent, they must both sign Consent for Dual Agency. If the buyer has previously signed Consent for Dual Agency, the buyer must **affirm** the buyer's consent for the purchase of a particular property before an offer to purchase is presented to the seller. If the seller has previously signed Consent for Dual Agency, the seller must **affirm** the seller's consent for the sale of the property to a particular buyer before accepting an offer to purchase the property. The **affirmation** is contained on Page 2 of this form.

Your Choices Concerning Dual Agency

In a possible dual agency situation, the buyer and seller have the following options:

- 1. **Consent in writing to dual agency.** If all parties consent in writing, the real estate broker or the broker's designee (the "dual agent") shall assign one real estate agent affiliated with the broker to represent the seller (the seller's "intra-company agent") and another agent affiliated with the broker to represent the buyer (the buyer's "intra-company agent"). Intra-company agents are required to provide the same services to their clients that agents provide in transactions not involving dual agency, including advising their clients as to price and negotiation strategy.
- 2. **Refuse to consent to dual agency.** If either party refuses to consent in writing to dual agency, the real estate broker must terminate the brokerage relationship for that particular property with the buyer, the seller, or both. If the seller's agreement is terminated, the seller must then either represent him or herself or arrange to be represented by another real estate company. If the buyer's agreement is terminated, the buyer may choose not to be represented by an agent of his or her own but simply to receive assistance from the seller's agent, from another agent in that company, or from a subagent from another company. Alternatively, the buyer may choose to enter into a written buyer agency agreement with a different broker/company.

Duties of a Dual Agent and Intra-Company Agent

Like other agents, unless the client gives consent to disclose the information, dual agents and intra-company agents must keep confidential information about a client's bargaining position or motivations. For example, without written consent of the client, a dual agent or intra-company agent may not disclose to the other party, or the other party's agent:

- 1) Anything the client asks to be kept confidential; *
- 2) That the seller would accept a lower price or other terms;
- 3) That the buyer would accept a higher price or other terms;
- 4) The reasons why a party wants to sell or buy, or that a party needs to sell or buy quickly; or
- 5) Anything that relates to the negotiating strategy of a party.

* **Dual agents and intra-company agents must disclose material facts about a property to all parties.**

How Dual Agents Are Paid

Only the broker receives compensation on the sale of a property listed by that broker.

If a financial bonus is offered to an agent who sells property that is listed with his/her broker, this fact must be disclosed in writing to both the buyer and seller.

Consent for Dual Agency

I have read the above information, and I understand the terms of the dual agency. I understand that I do not have to consent to a dual agency and that if I **refuse** to consent, there will not be a dual agency; and that I may withdraw the consent at any time upon notice to the dual agent. I hereby **consent** to have

ReMax Realty Centre
(Firm Name)

act as a Dual Agent for me as the

Seller in the sale of the property at: 17501 Applewood Lane, Rockville, MD 20855

Buyer in the purchase of a property listed for sale with the above-referenced broker.

<u>Mary Brisson</u>	<u>3/15/2017</u>	<u>Jerry Brisson</u>	<u>3/15/2017</u>
Signature	Date	Signature	Date
Mary Brisson		Jerry Brisson	

AFFIRMATION OF PRIOR CONSENT TO DUAL AGENCY

- The undersigned **Buyer(s)** hereby affirm(s) consent to dual agency for the following property:

17501 Applewood Lane, Rockville, MD 20855

Property Address

Signature	Date	Signature	Date
-----------	------	-----------	------

- The undersigned **Seller(s)** hereby affirm(s) consent to dual agency for the Buyer(s) identified below:

Name(s) of Buyer(s)

Signature	Date	Signature	Date
Mary Brisson		Jerry Brisson	