



## Inclusions/Exclusions Disclosure and Addendum

(Required for use with GCAAR Listing Agreement & Sales Contract)

**PROPERTY ADDRESS: 16620 Bethayres Rd, Rockville, MD 20855**

**PERSONAL PROPERTY AND FIXTURES:** The Property includes the following personal property and fixtures, if existing: built-in heating and central air conditioning equipment, plumbing and lighting fixtures, sump pump, attic and exhaust fans, storm windows, storm doors, screens, installed wall-to-wall carpeting, central vacuum system (with all hoses and attachments); shutters; window shades, blinds, window treatment hardware, mounting brackets for electronics components, smoke, carbon monoxide, and heat detectors; TV antennas; exterior trees and shrubs; and awnings. Unless otherwise agreed to herein, all surface or wall mounted electronic components/devices **DO NOT CONVEY**. The items checked below convey. If more than one of an item conveys, the number of items is noted in the blank.

**KITCHEN APPLIANCES**

- Stove/Range
- Cooktop
- Wall Oven
- Microwave
- Refrigerator
- w/ Ice Maker
- Wine Refrigerator
- Dishwasher
- Disposer
- Separate Ice Maker
- Separate Freezer
- Trash Compactor

**ELECTRONICS**

- Security Cameras
- Alarm System
- Intercom
- Satellite Dishes
- Video Doorbell

**RECREATION**

- Hot Tub/Spa, Equipment, & Cover
- Pool Equipment & Cover
- Sauna
- Playground Equipment

**LIVING AREAS**

- Fireplace Screen/Door
- Gas Log
- Ceiling Fans
- Window Fans
- Window Treatments

**OTHER**

- Storage Shed
- Garage Door Opener
- Garage Door Remote/Fob
- Back-up Generator
- Radon Remediation System
- Solar Panels *(must include Solar Panel Seller Disclosure/Resale Addendum)*

**LAUNDRY**

- Washer
- Dryer

**WATER/HVAC**

- Water Softener/Conditioner
- Electronic Air Filter
- Furnace Humidifier
- Window A/C Units

- All outdoor furniture**
- 

**THE FOLLOWING ITEMS WILL BE REMOVED AND NOT REPLACED:** \_\_\_\_\_

**LEASED ITEMS, LEASED SYSTEMS & SERVICE CONTRACTS:** Leased items/systems or service contracts, including but not limited to: appliances, fuel tanks, water treatment systems, lawn contracts, pest control contracts, security system and/or monitoring, and satellite contracts **DO NOT CONVEY** unless disclosed here: \_\_\_\_\_

**CERTIFICATION:** Seller certifies that Seller has completed this checklist disclosing what conveys with the Property.

 Seller: <u>John Huebl</u> Date: <u>10/26/2020</u>	 Seller: <u>Chaohong Fan</u> Date: <u>10/26/2020</u>
---	---

**ACKNOWLEDGEMENT AND INCORPORATION INTO CONTRACT:** *(Completed only after presentation to the Buyer)*

The Contract of Sale dated \_\_\_\_\_ between Seller John Huebl, Chaohong Fan and Buyer \_\_\_\_\_ for the Property referenced above is hereby amended by the incorporation of this Addendum.

Seller <i>(sign only after Buyer)</i>	Date	Buyer	Date
Seller <i>(sign only after Buyer)</i>	Date	Buyer	Date



### Lead Paint -Federal Disclosure of Lead-Based Paint and Lead-Based Paint Hazards for SALES

(Required for the SALE of all properties in the U.S. with any existing part built prior to 1978)

PROPERTY ADDRESS: 16620 Bethayres Rd, Rockville, MD 20855

There are parts of the property that still exist that were built prior to 1978 OR  No parts of the property were built prior to 1978 OR  Construction dates are unknown. If any part of the property was constructed prior to 1978 or if construction dates are unknown, this disclosure is required. If the entire property was built in 1978 or later, this disclosure is not required.

**LEAD WARNING STATEMENT FOR BUYERS:** Every purchaser of any interest in residential real property on which a residential dwelling was built prior to 1978 is notified that such property may present exposure to lead from lead-based paint that may place young children at risk of developing lead poisoning. Lead poisoning in young children may produce permanent neurological damage, including learning disabilities, reduced intelligence quotient, behavioral problems, and impaired memory. Lead poisoning also poses a particular risk to pregnant women. The seller of any interest in residential real property is required to provide the buyer with any information on lead-based paint hazards from risk assessments or inspections in the seller's possession and notify the buyer of any known lead-based paint hazards. A risk assessment or inspection for possible lead-based paint hazards is recommended prior to purchase.

**SELLER'S DISCLOSURE:**

(A) Presence of lead-based paint and/or lead-based paint hazards

Known lead-based paint and/or lead-based paint hazards are present in the housing (explain): \_\_\_\_\_ OR

Seller has no knowledge of lead-based paint and/or lead-based paint hazards in the housing.

(B) Records and reports available to the Seller:

Seller has provided Buyer with all available records and reports pertaining to lead-based paint and/or lead-based paint hazards in the housing (list documents below): \_\_\_\_\_ OR

Seller has no reports or records pertaining to lead - based paint and/or lead-based paint hazards in the housing.

**BUYER'S ACKNOWLEDGMENT:**

(Buyer to initial all lines as appropriate)

(C) \_\_\_\_\_ / \_\_\_\_\_ Buyer has read the Lead Warning Statement above.

(D) \_\_\_\_\_ / \_\_\_\_\_ Buyer has read Paragraph B and acknowledges receipt of copies of any information listed therein, if any.

(E) \_\_\_\_\_ / \_\_\_\_\_ Buyer has received the pamphlet Protect Your Family From Lead in Your Home (required).

(F) \_\_\_\_\_ / \_\_\_\_\_ Buyer has (check one below):

Received a 10-day opportunity (or mutually agreed upon period) to conduct a risk assessment or inspection for the presence of lead-based paint and/or lead-based paint hazards; OR

Waived the opportunity to conduct a risk assessment or inspection for the presence of lead-based paint and/or lead-based paint hazards.

**AGENT'S ACKNOWLEDGMENT:** (Agent to initial)

(G) RS RK Agent has informed the Seller of the Seller's obligations under 42 U.S.C. 4852d and is aware of his/her responsibility to ensure compliance.

**CERTIFICATION OF ACCURACY:** The following parties have reviewed the information above and certify, to the best of their knowledge, that the information provided by the signatory is true and accurate.

John Huel 10/26/2020  
Seller \_\_\_\_\_ Date

Buyer \_\_\_\_\_ Date

Chaohong Fan 10/26/2020  
Seller \_\_\_\_\_ Date

Buyer \_\_\_\_\_ Date

Robert Kerxton 10/26/2020  
Agent for Seller, if any \_\_\_\_\_ Date

Agent for Buyer, if any \_\_\_\_\_ Date

GCAAR # 907A: Federal Lead Paint Sales Disclosure -MC & DC 2016, The Greater Capital Area Association of REALTORS®, Inc. 2/2016  
This Recommended Form is the property of the Greater Capital Area Association of REALTORS®, Inc. and is for use by REALTOR members only. Previous editions of this Form should be destroyed.



### MARYLAND LEAD POISONING PREVENTION PROGRAM DISCLOSURE

16620 Bethayres Rd

Property Address: Rockville, MD 20855

**MARYLAND LEAD POISONING PREVENTION PROGRAM DISCLOSURE:** Under the Maryland Lead Poisoning Prevention Program (the "Maryland Program"), any leased residential dwelling constructed prior to 1978 is required to be registered with the Maryland Department of the Environment (MDE). Detailed information regarding compliance requirements may be obtained at: <http://www.mde.state.md.us/programs/Land/LeadPoisoningPrevention/Pages/index.aspx>.

1. Seller hereby discloses that the Property was constructed prior to 1978;

AND  
The Property JK / CE is or \_\_\_\_\_ / \_\_\_\_\_ is **not** registered in the Maryland Program (**Seller to initial applicable line**).

2. If the Property was constructed prior to 1978 and Buyer intends to lease the Property effective immediately following settlement or in the future, Buyer is required to register the Property with the Maryland Department of the Environment within thirty (30) days following the date of settlement or within thirty (30) days following the conversion of the Property to rental property as required by the Maryland Program. Buyer is responsible for full compliance under the Maryland Program, including but not limited to, registration; inspections; lead-paint risk reduction and abatement procedures; payment of all fees, costs and expenses; and the notice requirements to tenants.

3. If the Property is registered under the Maryland Program as indicated above, Seller further discloses to Buyer that an event as defined under the Maryland Program (including, but not limited to, notice of the existence of lead-based paint hazards or notice of elevated blood lead levels from a JK / CE tenant or state, local or municipal health agency) (**Seller to initial applicable line**) \_\_\_\_\_ / \_\_\_\_\_ has; or JK / CE has **not** occurred, which obligates Seller to perform either the modified or full risk reduction treatment of the Property as required under the Maryland Program. If an event has occurred that obligates Seller to perform either the modified or full risk reduction treatment of the Property, Seller hereby discloses the scope of such treatment as follows:

If such event has occurred, Seller (**Seller to initial applicable line**) \_\_\_\_\_ / \_\_\_\_\_ will; OR \_\_\_\_\_ / \_\_\_\_\_ will **not** perform the required treatment prior to transfer of title of the Property to Buyer.

**ACKNOWLEDGEMENT:** Buyer acknowledges by Buyer's initials that Buyer has read and understands the above Paragraphs. \_\_\_\_\_ / \_\_\_\_\_ (**BUYER**)

**CERTIFICATION OF ACCURACY:** The following parties have reviewed the information above and certify, to the best of their knowledge, that the information they have provided is true and accurate.

<u>John Huedl</u> Selling Agent 619CB070E14A5...	10/26/2020	_____	_____
<b>Seller</b>	<b>Date</b>	<b>Buyer</b>	<b>Date</b>
<u>Chaohong Fan</u> Selling Agent 59ABFEB7E09749C...	10/26/2020	_____	_____
<b>Seller</b>	<b>Date</b>	<b>Buyer</b>	<b>Date</b>
<u>Robert Kerxton</u> Selling Agent 7216C07A784E9...	10/26/2020	_____	_____
<b>Seller's Agent</b>	<b>Date</b>	<b>Buyer's Agent</b>	<b>Date</b>
<b>Robert Kerxton</b>			

©2015, The Greater Capital Area Association of REALTORS®, Inc.  
This recommended form is the property of the Greater Capital Area Association of REALTORS®, Inc. and is for use by members only.  
Previous editions of this form should be destroyed.

**FORM E- FEE  
LEAD-FREE INSPECTION FEE PAYMENT FORM**

For Bank Use Only:  
COMPT.OBJ. 5714629

(One Per Certificate)

MDE TRACKING #: <u>0368870</u>	CERTIFICATE #: <u>882029</u>	INSP. ACCRED. #: 17013
PROPERTY #: <u>16-09-00790174</u>	DATE CERTIFIED LEAD-FREE: <u>10/7/2019</u>	INSP. CONTRACTOR #: 14505

**INSTRUCTIONS:** It is the inspector's responsibility to ensure that this form is complete and correct before giving it to the property owner. Prior to submitting, the inspector must complete the owner information below if there is no tracking number or if it is not known by the owner. Do not delay submission. The owner is responsible for paying a \$10.00 per unit Lead-Free processing fee. The inspector shall advise the owner of their responsibility in that regard and supply the property owner with this Fee Payment Form. **NOTE:** In accordance with the **Annotated Code of Maryland, Environment Article §6 – 843 (a)(3)(iii)** the owner is responsible for sending a \$10.00 per unit processing fee for submission of a Lead-Free inspection report. **Section 6 – 843 (d)** provides that the penalty for failure to pay any fee imposed by the law is a civil penalty of up to triple the amount of the unpaid fee together with all costs of collections, including attorney's fees. **IF A MULTIUNIT BUILDING OR MULTIBUILDING COMPLEX IS BEING CERTIFIED AS LEAD-FREE UNDER THIS CERTIFICATE # THEN, A COPY OF "FORM E- APPENDIX" MUST BE SUBMITTED WITH THIS "FORM E- FEE".** This will indicate what units are being paid for.

<b>FEE PAYMENT (Inspector must complete this section)</b>	
Please list MDE Tracking # on the check, canceled check will serve as the receipt.	TOTAL # of units certified Lead-Free <u>1</u> (Processing Fee per unit) <b>X \$10.00</b> TOTAL PAYMENT DUE to be Submitted <u>\$10.00</u>

Return the completed form and payment to:	<b>MARYLAND DEPARTMENT OF THE ENVIRONMENT P.O. BOX 1417 BALTIMORE, MD 21203</b>
---	---

The following information is required **ONLY IF** there is no MDE Tracking # above. Get MDE Tracking # by calling 1-800-776-2706 or 410-537-4199. **The inspector must complete this section.** If any question does not apply, mark N/A.

Owner Name	Last, First, MI:
Owner Address	
City, State, Zip	
Owner Telephone #	
Property Address	
City, State, Zip Code	
Please List County	
Property Mgr. Name	
Property Mgr. Address	
Mgr. Telephone#	

MARYLAND DEPARTMENT OF THE ENVIRONMENT

882029

LEAD PAINT RISK REDUCTION (MDE FORM 330) INSPECTION CERTIFICATE NO.

0368870

16-09-00790174

Chaohong Fan & John Huebl

MDE TRACKING NO.

MDE PROPERTY NO. (Include county code prefix.)

OWNER NAME

Street Address

16620 Bethayres Rd

Unit No.

City

Zip Code

County

Property Construction Date

The Maryland accredited lead inspector must mark an inspection category 1, 2, 3, or 5 and mark the appropriate inspection method. Only ONE category and method are to be marked. The following attachments are required to be submitted with the certificate: Form C, laboratory results, and diagrams for Full Risk Reduction, and Forms B and C, original signed copy of Supervisor's Statement of Work, laboratory results, and diagrams collected for Modified Risk Reduction. Form E for Lead Free, which shall include a \$10 per unit processing fee for each certificate. To be paid to: P.O. Box 1417, Baltimore, MD 21203. The certificate shall be signed by the inspector who performed the inspection. Inspection certificates and all required attachments must be submitted to MDE within 10 days following Lead Free and Lead Safe Inspections and within 10 days following the receipt of dust sample results for Full and Modified Risk Reduction Inspections. Copies of all inspection records shall be maintained for at least 5 years by lead inspection contractors. Maximum penalties will be pursued by MDE for any falsified documentation that is received by MDE. Indicate "0000" if Property Construction Date is unknown. Lead paint inspection contractors must mail inspection certificates and the supporting documentation for inspection certificates to: P.O. Box 943, Jessup, MD 20794.

INSPECTION CATEGORIES

<input checked="" type="checkbox"/> <b>1. Lead Free</b> <b>Methods</b> <input type="checkbox"/> A. One Time Only (Interior & Exterior) OR <input checked="" type="checkbox"/> B. Limited (Interior Lead Free Only) Passing Re-inspection required no later than: 10/7/21 Number of Pre-1950 Lead Free Units Number of Post-1949 Lead Free Units	<input type="checkbox"/> <b>2. Full Risk Reduction</b> <b>Methods</b> <input type="checkbox"/> A. Dust Inspection OR <input type="checkbox"/> D. Dust Inspection with Exterior Waiver Passing Re-inspection (Form D and Supervisor Statement of Work) required no later than 04/30/___ unless otherwise noted in local code. OR <input type="checkbox"/> E. Dust Inspection with Lead Free Exterior	<input type="checkbox"/> <b>3. Modified Risk Reduction</b> <b>Methods</b> <input type="checkbox"/> B. Visual Inspection and Dust Inspection OR <input type="checkbox"/> C. Visual Inspection and Dust Inspection with Exterior Waiver Passing Re-inspection (Form D and Supervisor Statement of Work) required no later than 04/30/___ unless otherwise noted in local code. OR <input type="checkbox"/> D. Visual Inspection and Dust Inspection with Lead Free Exterior	<input type="checkbox"/> <b>5. Lead Safe</b> <b>Methods</b> <input type="checkbox"/> A. Dust Inspection OR <input type="checkbox"/> B. Dust Inspection and Visual Inspection OR <input type="checkbox"/> C. Dust Inspection with Lead Free Exterior OR <input type="checkbox"/> D. Dust Inspection and Visual Inspection with Lead Free Exterior AND Verification that windows are lead free or have been treated so friction surfaces are lead free.
--	--	--	---

PASSED Based on the findings of the attached inspection report(s), I certify that the property/unit meets the certification criteria at this time. (circle property or unit)

FAILED Based on the findings of the attached inspection report(s), the property/unit fails to meet certification criteria at this time. (circle property or unit)

I certify that I inspected the above listed property/unit on 10/7/19 at 10:45 a.m./p.m. under Title 6, Subtitle 8 of the Environment Article, Annotated Code of MD.

Inspector's Name: Daniel Perez (DP) Signature: [Signature] Accreditation No.: 17013 Accreditation Exp. Date: 6/18/20 Inspector Contractor Name: Daniel Perez Accreditation No.: 14505 Accreditation Exp. Date: 6/18/20

**MARYLAND DEPARTMENT OF THE ENVIRONMENT**  
 Lead Poisoning Prevention Program • Lead Compliance & Accreditation Division  
 1800 Washington Boulevard • Suite 630 • Baltimore Maryland 21230  
 410-537-3825 • 1-800-633-6101 • www.mde.state.md.us/lead

**FORM E- LEAD-FREE INSPECTION SUMMARY REPORT**

MDE TRACKING #: <u>0368870</u>	CERTIFICATE #: <u>882029</u>	INSPECTOR ACCRED #: <u>17013</u>	INSPECTOR NAME (PRINTED): <u>Daniel Perez</u>
MDE PROPERTY #: <u>16-09-00790174</u>	SITE ADDRESS (INCLUDE: STREET NUMBER, NAME, TOWN, AND ZIP CODE): <u>16020 Bethayres Rd Derwood 20855</u>	INSP. CONTRACTOR ACCRED #: <u>14505</u>	INSP. CONTRACTOR NAME (PRINTED): <u>Daniel Perez</u>

INSTRUCTIONS: It is the inspector's responsibility to ensure that this form is complete and correct. The inspector must secure Tracking # and Property # from MDE (if not known by the owner) prior to submitting. This form is to be submitted to MDE and property owner with the Inspection Certificate. Other attachment forms may apply. The owner is responsible for \$10.00 per unit Lead-Free processing fee. The inspector shall advise the owner of their responsibility in that regard and supply the property owner with the Fee Payment form. Please note, in accordance with COMAR 26.16.02.05M, the inspection contractor must maintain a full report of inspection results for five years after the issuance of the certificate.

**SECTION 1, Interior Surfaces:**

If multunit building or multibuilding complex is being certified as Lead-Free under this certificate # then, the "Form E- Appendix" must be submitted.

**Total # of Units this Certificate Applies to:** 1 Total # Units Surveyed: 1 Total Parcels: 01

Total # of XRF Readings: 243 Total # of Inconclusive XRF Readings: — Total # of Paint Chip Samples Collected: —

**SECTION 2, Exterior Surfaces (Includes Common Areas):** CHECK ONE BOX ONLY:

**OPTION A** (one time only): Exterior is Lead-Free, satisfactory result requires no further action.

**OPTION B** (limited): Exterior is **not** Lead-Free but free of any chipping, peeling or flaking paint. Must be reinspected within two years on or before 10 / 7 / 21 or the certificate is expired.

Total # of XRF Readings: 23 Total # of Inconclusive XRF Readings: — Total # Paint Chip Samples Collected: —

**SECTION 3, Factory Applied Coatings on Metal Components:** CIRCLE ONE: YES  NO

Inspector's Signature: [Signature] Date Certified Lead-Free: Month (00) / Date (00) / Year (0000) 10 / 07 / 2019



**NOTICE TO BUYER AND SELLER OF BUYER'S RIGHTS AND SELLER'S OBLIGATIONS UNDER  
MARYLAND'S SINGLE FAMILY RESIDENTIAL PROPERTY CONDITION DISCLOSURE LAW**

ADDENDUM # \_\_\_\_\_ dated \_\_\_\_\_ to the Contract of Sale between  
Buyer \_\_\_\_\_  
and Seller John Huebl, Chaohong Fan for the Property  
known as 16620 Bethayres Rd, Rockville, MD 20855

NOTE: This notice does not apply to: (1) the initial sale of single family residential property which has never been occupied, or for which a certificate of occupancy has been issued within one year prior to the date of the Contract; (2) a transfer that is exempt from the transfer tax under Subsection 13-207 of the Tax-Property Article, except land installments contracts of sale under Subsection 13-207(a)(11) of the Tax-Property Article and options to purchase real property under Subsection 13-207(a)(12) of the Tax-Property Article; (3) a sale by a lender or an affiliate or subsidiary of a lender that acquired the real property by foreclosure or deed in lieu of foreclosure; (4) a sheriff's sale, tax sale, or sale by foreclosure, partition or by court appointed trustee; (5) a transfer by a fiduciary in the course of the administration of a decedent's estate, guardianship, conservatorship, or trust; (6) a transfer of single family residential real property to be converted by the buyer into a use other than residential use or to be demolished; or (7) a sale of unimproved real property.

Section 10-702 of the Real Property Article of the Annotated Code of Maryland ("Section 10-702") requires that a seller of a single family residential property ("the property") deliver to each buyer, on or before entering into a contract of sale, on a form published and prepared by the Maryland Real Estate Commission, **EITHER:**

- (A) A written property condition disclosure statement listing all defects including latent defects, or information of which the seller has actual knowledge in relation to the following:
- (i) Water and sewer systems, including the source of household water, water treatment systems, and sprinkler systems;
  - (ii) Insulation;
  - (iii) Structural systems, including the roof, walls, floors, foundation and any basement;
  - (iv) Plumbing, electrical, heating, and air conditioning systems;
  - (v) Infestation of wood-destroying insects;
  - (vi) Land use matters;
  - (vii) Hazardous or regulated materials, including asbestos, lead-based paint, radon, underground storage tanks, and licensed landfills;
  - (viii) Any other material defects, including latent defects, of which the seller has actual knowledge;
  - (ix) Whether the smoke alarms:
    - 1. will provide an alarm in the event of a power outage;
    - 2. are over 10 years old; and
    - 3. if battery operated, are sealed, tamper resistant units incorporating a silence/hush button and use long-life batteries as required in all Maryland homes by 2018; and
  - (x) If the property relies on the combustion of a fossil fuel for heat, ventilation, hot water, or clothes dryer operation, whether a carbon monoxide alarm is installed on the property.

"Latent defects" under Section 10-702 means material defects in real property or an improvement to real property that:

- (i) A buyer would not reasonably be expected to ascertain or observe by a careful visual inspection, and
- (ii) Would pose a threat to the health or safety of the buyer or an occupant of the property, including a tenant or invitee of the buyer;

**OR**

- (B) A written disclaimer statement providing that:
- (i) Except for latent defects of which the seller has actual knowledge, the seller makes no representations or warranties as to the condition of the real property or any improvements on the real property; and
  - (ii) The buyer will be receiving the real property "as is," with all defects, including latent defects, that may exist, except as otherwise provided in the contract of sale of the property.

©2016, The Greater Capital Area Association of REALTORS®, Inc.

This recommended form is the property of The Greater Capital Area Association of REALTORS®, Inc. and is for use by members only.

Previous editions of those forms should be destroyed.

At the time the disclosure or disclaimer statement is delivered to you ("the buyer"), you are required to date and sign a written acknowledgement of receipt on the disclosure or disclaimer statement which shall be included in or attached to the contract of sale.

Section 10-702 further provides that a buyer who receives the disclosure or disclaimer statement on or before entering into a contract of sale does not have the right to rescind the contract based upon the information contained in the disclosure or disclaimer statement.

You are hereby notified that, in certain circumstances, you have the right to rescind your contract with the seller if the seller fails to deliver to you the written property condition disclosure or disclaimer statement. Section 10-702 provides that a buyer who does not receive the disclosure or disclaimer statement on or before entering into the contract has the unconditional right, upon written notice to the seller or seller's agent:

- (i) To rescind the contract at any time before the receipt of the disclosure or disclaimer statement or within 5 days following receipt of the disclosure or disclaimer statement; and
- (ii) To the immediate return of any deposits made on account of the contract.

Your right to rescind the contract under Section 10-702 terminates if not exercised before making a written application to a lender for a mortgage loan, if the lender discloses in writing at or before the time application is made that the right to rescind terminates on submission of the application or within 5 days following receipt of a written disclosure from a lender who has received your application for a mortgage loan, if the lender's disclosure states that your right to rescind terminates at the end of that 5 day period.

Your rights as a buyer under Section 10-702 may not be waived in the contract and any attempted waiver is void. Your rights as the buyer to terminate the contract under Section 10-702 are waived conclusively if not exercised before:

- (i) Closing or occupancy by you, whichever occurs first, in the event of a sale; or
- (ii) Occupancy, in the event of a lease with option to purchase.

The information contained in the property condition disclosure statement is the representation of the seller and not the representation of the real estate broker or sales person, if any. A disclosure by the seller is not a substitute for an inspection by an independent professional home inspection company. You should consider obtaining such an inspection. The information contained in a disclosure statement by the seller is not a warranty by the seller as to the condition of the property of which condition the seller has no actual knowledge or other condition, including latent defects, of which the seller has no actual knowledge. The seller is not required to undertake or provide an independent investigation or inspection of the property in order to make the disclosures required by Section 10-702. The seller is not liable for an error, inaccuracy or omission in the disclosure statement if the error, inaccuracy or omission was based upon information that was not within the actual knowledge of the seller or was provided to the seller by a third party as specified in Section 10-702 (i) or (j).

You may wish to obtain professional advice about the property or obtain an inspection of the property.

The undersigned buyer(s) and seller(s) acknowledge receipt of this notice on the date indicated below and acknowledge that the real estate licensee(s) named below have informed the buyer(s) and the seller(s) of the buyer(s)' rights and the seller(s)' obligations under Section 10-702.

<small>DocuSigned by:</small> 	10/26/2020		
<small>Seller's Signature...</small>	Date	<small>Buyer's Signature</small>	<small>Date</small>
<small>DocuSigned by:</small> 	10/26/2020		
<small>Seller's Signature...</small>	Date	<small>Buyer's Signature</small>	<small>Date</small>
<small>DocuSigned by:</small> 	10/26/2020		
<small>Agent's Signature...</small>	Date	<small>Agent's Signature</small>	<small>Date</small>
<b>Robert Kerxton</b>			

©2016, The Greater Capital Area Association of REALTORS®, Inc.

This recommended form is the property of The Greater Capital Area Association of REALTORS®, Inc. and is for use by members only.

Previous editions of those forms should be destroyed.





## MARYLAND RESIDENTIAL PROPERTY DISCLOSURE AND DISCLAIMER STATEMENT

Property Address: 16620 Bethayres Rd, Rockville, MD 20855

Legal Description: Parkside Estates, Block 1, Lot 10

### NOTICE TO SELLER AND PURCHASER

Section 10-702 of the Real Property Article, *Annotated Code of Maryland*, requires the seller of certain residential real property to furnish to the purchaser either (a) a RESIDENTIAL PROPERTY DISCLAIMER STATEMENT stating that the seller is selling the property "as is" and makes no representations or warranties as to the condition of the property or any improvements on the real property, except as otherwise provided in the contract of sale, or in a listing of latent defects; or (b) a RESIDENTIAL PROPERTY DISCLOSURE STATEMENT disclosing defects or other information about the condition of the real property actually known by the seller. Certain transfers of residential property are excluded from this requirement (see the exemptions listed below).

10-702. EXEMPTIONS. The following are specifically excluded from the provisions of §10-702:

1. The initial sale of single family residential real property:
  - A. that has never been occupied; or
  - B. for which a certificate of occupancy has been issued within 1 year before the seller and buyer enter into a contract of sale;
2. A transfer that is exempt from the transfer tax under §13-207 of the Tax-Property Article, except land installment contracts of sales under §13-207(a)(11) of the Tax-Property Article and options to purchase real property under §13-207(a)(12) of the Tax-Property Article;
3. A sale by a lender or an affiliate or subsidiary of a lender that acquired the real property by foreclosure or deed in lieu of foreclosure;
4. A sheriff's sale, tax sale, or sale by foreclosure, partition, or by court appointed trustee;
5. A transfer by a fiduciary in the course of the administration of a decedent's estate, guardianship, conservatorship, or trust;
6. A transfer of single family residential real property to be converted by the buyer into use other than residential use or to be demolished; or
7. A sale of unimproved real property.

Section 10-702 also requires the seller to disclose information about latent defects in the property that the seller has actual knowledge of. The seller must provide this information even if selling the property "as is." "Latent defects" are defined as: Material defects in real property or an improvement to real property that:

- (1) A purchaser would not reasonably be expected to ascertain or observe by a careful visual inspection of the real property; and
- (2) Would pose a direct threat to the health or safety of:
  - (i) the purchaser; or
  - (ii) an occupant of the real property, including a tenant or invitee of the purchaser.

### MARYLAND RESIDENTIAL PROPERTY DISCLOSURE STATEMENT

**NOTICE TO SELLERS:** Complete and sign this statement only if you elect to disclose defects, including latent defects, or other information about the condition of the property actually known by you; otherwise, sign the Residential Property Disclaimer Statement. You may wish to obtain professional advice or inspections of the property; however, you are not required to undertake or provide any independent investigation or inspection of the property in order to make the disclosure set forth below. The disclosure is based on your personal knowledge of the condition of the property at the time of the signing of this statement.

**NOTICE TO PURCHASERS:** The information provided is the representation of the Sellers and is based upon the actual knowledge of Sellers as of the date noted. Disclosure by the Sellers is not a substitute for an inspection by an independent home inspection company, and you may wish to obtain such an inspection. The information contained in this statement is not a warranty by the Sellers as to the condition of the property of which the Sellers have no knowledge or other conditions of which the Sellers have no actual knowledge.

How long have you owned the property? 13+ years

**Property System: Water, Sewage, Heating & Air Conditioning (Answer all that apply)**

Water Supply  Public  Well  Other \_\_\_\_\_  
 Sewage Disposal  Public  Septic System approved for \_\_\_\_\_ (# bedrooms) Other Type \_\_\_\_\_

©2019 The Greater Capital Area Association of REALTORS®, Inc.  
 Previous editions of this Form should be destroyed.

Garbage Disposal [  ] Yes [  ] No  
 Dishwasher [  ] Yes [  ] No  
 Heating [  ] Oil [  ] Natural Gas [  ] Electric [  ] Heat Pump Age \_\_\_\_\_ [  ] Other \_\_\_\_\_  
 Air Conditioning [  ] Oil [  ] Natural Gas [  ] Electric [  ] Heat Pump Age \_\_\_\_\_ [  ] Other \_\_\_\_\_  
 Hot Water [  ] Oil [  ] Natural Gas [  ] Electric Capacity \_\_\_\_\_ Age \_\_\_\_\_ [  ] Other \_\_\_\_\_

**Please indicate your actual knowledge with respect to the following:**

1. Foundation: Any settlement or other problems? [  ] Yes [  ] No [  ] Unknown  
 Comments: \_\_\_\_\_

2. Basement: Any leaks or evidence of moisture? [  ] Yes [  ] No [  ] Unknown [  ] Does Not Apply  
 Comments: \_\_\_\_\_

3. Roof: Any leaks or evidence of moisture? [  ] Yes [  ] No [  ] Unknown  
 Type of Roof: \_\_\_\_\_ Age 2020

Comments: \_\_\_\_\_  
 Is there any existing fire retardant treated plywood? [  ] Yes [  ] No [  ] Unknown  
 Comments: \_\_\_\_\_

4. Other Structural Systems, including exterior walls and floors:  
 Comments: \_\_\_\_\_

Any defects (structural or otherwise)? [  ] Yes [  ] No [  ] Unknown  
 Comments: \_\_\_\_\_

5. Plumbing System: Is the system in operating condition? [  ] Yes [  ] No [  ] Unknown  
 Comments: \_\_\_\_\_

6. Heating Systems: Is heat supplied to all finished rooms? [  ] Yes [  ] No [  ] Unknown  
 Comments: \_\_\_\_\_

Is the system in operating condition? [  ] Yes [  ] No [  ] Unknown  
 Comments: \_\_\_\_\_

7. Air Conditioning System: Is cooling supplied to all finished rooms? [  ] Yes [  ] No [  ] Unknown [  ] Does Not Apply  
 Comments: \_\_\_\_\_

Is the system in operating condition? [  ] Yes [  ] No [  ] Unknown [  ] Does Not Apply  
 Comments: \_\_\_\_\_

8. Electric Systems: Are there any problems with electrical fuses, circuit breakers, outlets or wiring?  
 [  ] Yes [  ] No [  ] Unknown  
 Comments: \_\_\_\_\_

8A. Will the smoke alarms provide an alarm in the event of a power outage? [  ] Yes [  ] No  
 Are the smoke alarms over 10 years old? [  ] Yes [  ] No

If the smoke alarms are battery operated, are they sealed, tamper resistant units incorporating a silence/hush button, which use long-life batteries as required in all Maryland Homes by 2018? [  ] Yes [  ] No  
 Comments: \_\_\_\_\_

9. Septic Systems: Is the septic system functioning properly? [  ] Yes [  ] No [  ] Unknown [  ] Does Not Apply  
 When was the system last pumped? Date \_\_\_\_\_ [  ] Unknown

Comments: \_\_\_\_\_

10. Water Supply: Any problem with water supply? [  ] Yes [  ] No [  ] Unknown  
 Comments: \_\_\_\_\_

Home water treatment system: [  ] Yes [  ] No [  ] Unknown  
 Comments: \_\_\_\_\_

Fire sprinkler system: [  ] Yes [  ] No [  ] Unknown [  ] Does Not Apply  
 Comments: \_\_\_\_\_

Are the systems in operating condition? [  ] Yes [  ] No [  ] Unknown  
 Comments: \_\_\_\_\_

11. Insulation:
In exterior walls? [ ] Yes [ ] No [x] Unknown
In ceiling/attic? [x] Yes [ ] No [ ] Unknown
In any other areas? [ ] Yes [x] No Where? \_\_\_\_\_

Comments: \_\_\_\_\_

12. Exterior Drainage: Does water stand on the property for more than 24 hours after a heavy rain?
[ ] Yes [x] No [ ] Unknown

Comments: \_\_\_\_\_

Are gutters and downspouts in good repair? [x] Yes [ ] No [ ] Unknown

Comments: \_\_\_\_\_

13. Wood-destroying insects: Any infestation and/or prior damage? [ ] Yes [x] No [ ] Unknown

Comments: \_\_\_\_\_

Any treatments or repairs? [ ] Yes [x] No [ ] Unknown
Any warranties? [ ] Yes [x] No [ ] Unknown

Comments: \_\_\_\_\_

14. Are there any hazardous or regulated materials (including, but not limited to, licensed landfills, asbestos, radon gas, lead-based paint, underground storage tanks, or other contamination) on the property? [ ] Yes [x] No [ ] Unknown

If yes, specify below

Comments: Radon system installed, 2007

15. If the property relies on the combustion of a fossil fuel for heat, ventilation, hot water, or clothes dryer operation, is a carbon monoxide alarm installed in the property?

[x] Yes [ ] No [ ] Unknown

Comments: \_\_\_\_\_

16. Are there any zoning violations, nonconforming uses, violation of building restrictions or setback requirements or any recorded or unrecorded easement, except for utilities, on or affecting the property? [ ] Yes [x] No [ ] Unknown

If yes, specify below

Comments: \_\_\_\_\_

16A. If you or a contractor have made improvements to the property, were the required permits pulled from the county or local permitting office? [ ] Yes [ ] No [ ] Does Not Apply [x] Unknown

Comments: \_\_\_\_\_

17. Is the property located in a flood zone, conservation area, wetland area, Chesapeake Bay critical area or Designated Historic District? [ ] Yes [x] No [ ] Unknown If yes, specify below

Comments: \_\_\_\_\_

18. Is the property subject to any restriction imposed by a Home Owners Association or any other type of community association?

[ ] Yes [x] No [ ] Unknown If yes, specify below

Comments: \_\_\_\_\_

19. Are there any other material defects, including latent defects, affecting the physical condition of the property?

[ ] Yes [x] No [ ] Unknown

Comments: \_\_\_\_\_

NOTE: Seller(s) may wish to disclose the condition of other buildings on the property on a separate RESIDENTIAL PROPERTY DISCLOSURE STATEMENT.

The seller(s) acknowledge having carefully examined this statement, including any comments, and verify that it is complete and accurate as of the date signed. The seller(s) further acknowledge that they have been informed of their rights and obligations under §10-702 of the Maryland Real Property Article.

Seller(s) John Huel Date 10/26/2020

Seller(s) Chaohong Fan Date 10/26/2020



## Regulations, Easements and Assessments (REA) Disclosure and Addendum

*(Required for all Listing Agreements and Sales Contracts in Montgomery County)*

The Contract of Sale dated \_\_\_\_\_, Address 16620 Bethayres Rd  
 City Rockville, State MD Zip 20855 between  
 Seller John Huebl, Chaohong Fan and  
 Buyer \_\_\_\_\_ is hereby  
 amended by the incorporation of this Addendum, which shall supersede any provisions to the contrary in the Contract.

Notice to Seller and Buyer: This Disclosure/Addendum to be completed by the Seller shall be available to prospective buyers prior to making a purchase offer and will become a part of the sales contract for the sale of the Property. The information contained herein is the representation of the Seller. The content in this form is not all-inclusive, and the Paragraph headings of this Agreement are for convenience and reference only, and in no way define or limit the intent, rights or obligations of the parties. Please be advised that web site addresses, personnel and telephone numbers do change and GCAAR cannot confirm the accuracy of the information contained in this form. When in doubt regarding the provisions or applicability of a regulation, easement or assessment, information should be verified with the appropriate government agency. Further information may be obtained by contacting staff and websites of appropriate authorities:

- Montgomery County Government, 101 Monroe Street, Rockville, MD, 20850.
- Main Telephone Number: 311 or 240-777-0311 (TTY 240-251-4850). Web site: [www.MC311.com](http://www.MC311.com)
- Maryland-National Capital Area Park and Planning Commission (M-NCPPC),  
8787 Georgia Avenue, Silver Spring, MD, 20910. Main number: 301-495-4600. Web site: [www.mc-mncppc.org](http://www.mc-mncppc.org)
- City of Rockville, City Hall, 111 Maryland Ave, Rockville, MD 20850.  
Main telephone number: 240-314-5000. Web site: [www.rockvillemd.gov](http://www.rockvillemd.gov)

1. **DISCLOSURE/DISCLAIMER STATEMENT:** A property owner may be exempt from Maryland Residential Property Disclosure Act as defined in the Maryland Residential Property Disclosure and Disclaimer Statement. Is Seller exempt from the Maryland Residential Property Disclosure Act?  Yes  No. If no, see attached Maryland Residential Disclosure and Disclaimer Statement. If yes, reason for exemption: \_\_\_\_\_.
2. **SMOKE DETECTORS:** Maryland law requires that ALL smoke alarms be less than 10 years from date of manufacture. Also, BATTERY-ONLY operated smoke alarms must be sealed units incorporating a silence/hush button and long-life batteries. Pursuant to Montgomery County Code, the Seller is required to have working smoke alarms. Requirements for the location of the alarms vary according to the year the Property was constructed. For a matrix of the requirements see: [www.montgomerycountymd.gov/mcfrs-info/resources/files/laws/smokealarmmatrix\\_2013.pdf](http://www.montgomerycountymd.gov/mcfrs-info/resources/files/laws/smokealarmmatrix_2013.pdf). In addition, Maryland law requires the following disclosure: This residential dwelling unit contains alternating current (AC) electric service. In the event of a power outage, an alternating current (AC) powered smoke detector will NOT provide an alarm. Therefore, the Buyer should obtain a dual-powered smoke detector or a battery-powered smoke detector.
3. **MODERATELY-PRICED DWELLING UNIT:** Is the Property part of the Moderately-Priced Dwelling Unit Program in Montgomery County, the City of Rockville, or the City of Gaithersburg?  Yes  No. If yes, Seller shall indicate month and year of initial offering: \_\_\_\_\_. If initial offering is after March 20, 1989, the prospective Buyer and Seller should contact the appropriate jurisdictional agency to ascertain the legal buying and selling restrictions on the Property.
4. **RADON DISCLOSURE:** A radon test must be performed on or before the Settlement Date of a "Single Family Home" in accordance with Montgomery County Code Section 40-13C (see <http://www.montgomerycountymd.gov/green/air/radon.html> for details) A **Single Family Home means a single family detached or attached residential building. Single Family home does not include a residential unit that is part of a condominium regime or a cooperative housing corporation.** The Seller of a Single Family Home (unless otherwise exempt below) is required to provide the Buyer, on or before Settlement Date, a copy of radon test results performed less than one year before Settlement Date, or to permit the Buyer to perform a radon test, but regardless, a radon test MUST be performed and both Seller and Buyer MUST receive a copy of the radon test results. **If Buyer elects not to or fails to perform a radon test, the Seller is mandated to perform the test and provide the results to the Buyer on or before Settlement Date.**

Is Seller exempt from the Radon Test disclosure?  Yes  No. If yes, reason for exemption: \_\_\_\_\_.

©2019 The Greater Capital Area Association of REALTORS®, Inc.

This Recommended Form is the property of the Greater Capital Area Association of REALTORS®, Inc. and is for use by members only.

Previous editions of this Form should be destroyed.

**Exemptions:**

- A. Property is NOT a "Single Family Home"
- B. Transfer is an intra-family transfer under MD Tax Property Code Section 13-207
- C. Sale is by a lender or an affiliate or subsidiary of a lender that acquired the home by foreclosure or deed in lieu of foreclosure
- D. Sale is a sheriff's sale, tax sale or sale by foreclosure, partition or by a court appointed trustee
- E. A transfer by a fiduciary in the course of the administration of a decedent's estate, guardianship, conservatorship or trust.
- F. A transfer of a home to be converted by the buyer into a use other than residential or to be demolished.
- G. Property is located in the Town of Barnesville, Town of Kensington, Town of Poolesville, or City of Rockville.

If not exempt above, a copy of the radon test result is attached  Yes  No. If no, Seller will provide the results of a radon test in accordance with Montgomery County Code Section 40-13C unless the Contract includes a radon contingency.

**NOTE: In order to request Seller to remediate, a radon contingency must be included as part of the Contract.**

**5. AVAILABILITY OF WATER AND SEWER SERVICE:**

- A. **Existing Water and Sewer Service:** Refer to the Seller's Water Bills or contact WSSC at 301-206-4001 or City of Rockville at 240-314-8420.
- B. **Well and Septic Locations:** Contact the **Department of Permitting Services "DPS", Well and Septic**, or visit <http://permittingservices.montgomerycountymd.gov/DPS/general/Home.aspx>. For well and/or septic field locations, visit <http://permittingservices.montgomerycountymd.gov/DPS/online/eInformationRequest.aspx>, or for homes built before 1978, request an "as built" drawing in person using DPS's "Septic System Location Application" form. Homes built prior to 1960 maybe filed on microfiche, and, if outside a subdivision, the name of the original owner may be required. An original owner's name can be found among the Land Records at the County Courthouse. Allow two weeks for the "as built" drawing.
- C. **Categories:** To confirm service area category, contact the **Montgomery County Department of Environmental Protection ("DEP") Watershed Management Division** or visit [waterworks@montgomerycountymd.gov](mailto:waterworks@montgomerycountymd.gov).

- A. **Water: Is the Property connected to public water?**  Yes  No  
 If no, has it been approved for connection to public water?  Yes  No  Do not know  
 If not connected, the source of potable water, if any, for the Property is: \_\_\_\_\_
- B. **Sewer: Is the Property connected to public sewer system?**  Yes  No  
 If no, answer the following questions:  
 1. **Has it been approved for connection to public sewer?**  Yes  No  Do not know  
 2. **Has an individual sewage disposal system been constructed on Property?**  Yes  No  
     **Has one been approved for construction?**  Yes  No  
     **Has one been disapproved for construction**  Yes  No  Do not know  
 If no, explain: \_\_\_\_\_
- C. **Categories: The water and sewer service area category or categories that currently apply to the Property is/are (if known)** \_\_\_\_\_ **This category affects the availability of water and sewer service as follows (if known)** \_\_\_\_\_
- D. **Recommendations and Pending Amendments (if known):**  
 1. **The applicable master plan contains the following recommendations regarding water and sewer service to the Property:** \_\_\_\_\_  
 2. **The status of any pending water and sewer comprehensive plan amendments or service area category changes that would apply to the Property:** \_\_\_\_\_
- E. **Well and Individual Sewage System: When a Buyer of real property that is located in a subdivision on which an individual sewage disposal system has been or will be installed receives the copy of the recorded subdivision plat, the Buyer must confirm in writing by signing said Plat that the Buyer has received and reviewed the Plat, including any restrictions on the location of initial and reserve wells, individual sewage disposal systems, and the buildings to be served by any individual sewage disposal system.**

By signing below, the Buyer acknowledges that, prior to signing the Contract, the Seller has provided the information referenced above, or has informed the Buyer that the Seller does not know the information referenced above; the Buyer further understands that, to stay informed of future changes in County and municipal water and sewer plans, the Buyer should consult the County Planning Board or any appropriate municipal planning or water and sewer agency.

Buyer

Date

Buyer

Date

6. **CITY OF TAKOMA PARK:** If this property is located in Takoma Park, the Takoma Park Sales Disclosure must be attached. See GCAAR Takoma Park Sales Disclosure - Notice of Tree Preservation Requirements and Rental Housing Laws.

7. **HOMEOWNER'S, CONDOMINIUM OR COOPERATIVE ASSOCIATION ASSESSMENTS:** The Property is located in a  Homeowners Association with mandatory fees (HOA) (refer to GCAAR HOA Seller Disclosure / Resale Addendum for MD, attached), and/or  Condominium Association (refer to GCAAR Condominium Seller Disclosure / Resale Addendum for MD, attached) and/or  Cooperative (refer to GCAAR Co-operative Seller Disclosure / Resale Addendum for MD & DC, attached) and/or  Other (ie: Homeowners Association/Civic Association WITHOUT dues):       N/A      

8. **UNDERGROUND STORAGE TANK:** For information regarding Underground Storage Tanks and the procedures for their removal or abandonment, contact the Maryland Department of the Environment or visit [www.mdc.state.md.us](http://www.mdc.state.md.us) Does the Property contain an UNUSED underground storage tank?  Yes  No  Unknown. If yes, explain when, where and how it was abandoned:

9. **DEFERRED WATER AND SEWER ASSESSMENT:**

A. **Washington Suburban Sanitary Commission (WSSC) or Local Jurisdiction:**

Are there any potential Front Foot Benefit Charges (FFBC) or deferred water and sewer charged for which the buyer may become liable which do not appear on the attached property tax bills?  Yes  No

If yes, EITHER  the Buyer agrees to assume the future obligations and pay future annual assessments in the amount of \$ \_\_\_\_\_, OR  Buyer is hereby advised that a schedule of charges has not yet been established by the water and sewer authority, OR  a local jurisdiction has adopted a plan to benefit the property in the future.

B. **Private Utility Company:**

Are there any deferred water and sewer charges paid to a Private Utility Company which do NOT appear on the attached property tax bills?  Yes  No. If yes, complete the following:

**EFFECTIVE OCTOBER 1, 2016: NOTICE REQUIRED BY MARYLAND LAW REGARDING DEFERRED WATER AND SEWER CHARGES**

This Property is subject to a fee or assessment that purports to cover or defray the cost of installing or maintaining during construction all or part of the public water or wastewater facilities constructed by the developer. This fee or assessment is \$ \_\_\_\_\_ payable annually in \_\_\_\_\_ (month) until \_\_\_\_\_ (date) to \_\_\_\_\_ (name and address) (hereafter called "lienholder"). There may be a right of prepayment or a discount for early prepayment, which may be ascertained by contacting the lienholder. This fee or assessment is a contractual obligation between the lienholder and each owner of this Property, and is not in any way a fee or assessment imposed by the county in which the Property is located.

If a Seller subject to this disclosure fails to comply with the provisions of this section:

(1) Prior to Settlement, the Buyer shall have the right to rescind the contract and to receive a full refund of all deposits paid on account of the contract, but the right of rescission shall terminate 5 days after the Seller provides the Buyer with the notice in compliance with this section

(2) Following Settlement, the Seller shall be liable to the Buyer for the full amount of any open lien or assessment.

10. **SPECIAL PROTECTION AREAS (SPA):**

Refer to <http://www.montgomeryplanning.org/environment/spa/faq.shtm> for an explanation of the "SPA" legislation and a map detailing protected areas. To determine if a particular property (which is located close to protected areas as designated on this map) is located within the boundaries of a "SPA," contact: [spa@mncppc-mc.org](mailto:spa@mncppc-mc.org) , or call 301-495-4540.

Is this Property located in an area designated as a Special Protection Area?  Yes  No.

If yes, special water quality measures and certain restrictions on land uses and impervious surfaces may apply.

Under Montgomery County law, Special Protection Area (SPA) means a geographic area where:

- A. Existing water resources, or other environmental features directly relating to those water resources, are of high quality or are unusually sensitive;
- B. Proposed land uses would threaten the quality or preservation of those resources or features in the absence of special water quality protection measures which are closely coordinated with appropriate land use controls. An SPA may be designated in:
  - (1) a land use plan;
  - (2) the Comprehensive Water Supply and Sewer System Plan;
  - (3) a watershed plan; or
  - (4) a resolution adopted after at least fifteen (15) days' notice and a public hearing.

The Buyer acknowledges by signing this disclosure that the Seller has disclosed to the Buyer the information contained in Sections A and B before Buyer executed a contract for the above-referenced Property. Further information is available from the staff and website of Maryland-National Capital Area Park and Planning Commission (M-NCPPC).

\_\_\_\_\_  
Buyer

\_\_\_\_\_  
Buyer

11. **PROPERTY TAXES:** Each property in Montgomery County, MD is assessed for annual real property taxes based on several different components. A copy of the tax bill will reflect which categories and components are applicable to this Property, including, whether the Property is located in a municipality, a special taxing district, a development district, a proposed development district, and/or whether this Property is subject to a special area tax or any WSSC front foot benefit charges. Definitions and explanations of each of these categories can be obtained at the Montgomery County Department of Finance website in the "**Frequently Asked Questions**" section located at [www.montgomerycountymd.gov/apps/tax](http://www.montgomerycountymd.gov/apps/tax) and select "FAQ". Additional information relating to taxes and the assessment and appeal process can be located at [www.dat.state.md.us/sdatweb/taxassess.html](http://www.dat.state.md.us/sdatweb/taxassess.html) - this provides tax information from the State of Maryland.

A. **Current Tax Bill:** IN ACCORDANCE WITH MONTGOMERY COUNTY CODE SECTION 40-12C, THE SELLER(S) MUST ATTACH HERETO A COPY OF THE CURRENT REAL PROPERTY TAX BILL FOR THIS PROPERTY. A copy of the tax bill for this Property can be obtained at [www.montgomerycountymd.gov/apps/tax](http://www.montgomerycountymd.gov/apps/tax).

B. **Estimated Property Tax & Non-Tax Charges:** IN ADDITION, SELLER(S) ARE REQUIRED TO PROVIDE POTENTIAL BUYERS WITH THE ESTIMATED PROPERTY TAX AND NON-TAX CHARGES FOR THE FIRST FULL FISCAL YEAR OF OWNERSHIP. Information relative to this estimate, including how it was calculated and its significance to Buyers can be obtained at [www.montgomerycountymd.gov/estimatedtax](http://www.montgomerycountymd.gov/estimatedtax).

\_\_\_\_\_/\_\_\_\_\_  
*Buyer's Initials*      Buyer acknowledges receipt of both tax disclosures.

12. **DEVELOPMENT DISTRICT DISCLOSURE - NOTICE OF SPECIAL TAX OR ASSESSMENT:**

A Development District is a special taxing district in which owners of properties pay an additional tax or assessment in order to pay for public improvements within the District. Typically, the Development District Special Tax will increase approximately 2% each July 1. For more information, please contact the Montgomery County Department of Finance. FAQ's regarding Development Districts can be viewed at <https://www2.montgomerycountymd.gov/estimatedtax/FAQ.aspx#3607> . Seller shall choose one of the following:

**The Property is located in an EXISTING Development District:** Each year the Buyer of this Property must pay a special assessment or special tax imposed under Chapter 14 of the Montgomery County Code, in addition to all other taxes and assessments that are due. As of the date of execution of this disclosure, the special assessment or special tax on this Property is \$ \_\_\_\_\_ each year. A map reflecting Existing Development Districts can be obtained at [https://www2.montgomerycountymd.gov/estimatedtax/map/Existing\\_DevDistricts.pdf/](https://www2.montgomerycountymd.gov/estimatedtax/map/Existing_DevDistricts.pdf/).

OR

**The Property is located in a PROPOSED Development District:** Each year the Buyer of this Property must pay a special assessment or special tax imposed under Chapter 14 of the Montgomery County Code, in addition to all other taxes and assessments that are due. The estimated maximum special assessment or special tax is \$ \_\_\_\_\_ each year. A map reflecting Proposed Development Districts can be obtained at [https://www2.montgomerycountymd.gov/estimatedtax/map/dev\\_districts.pdf/](https://www2.montgomerycountymd.gov/estimatedtax/map/dev_districts.pdf/).

OR

**The Property is not located in an existing or proposed Development District.**

**13. TAX BENEFIT PROGRAMS:**

The Property may currently be under a tax benefit program that has deferred taxes due on transfer or may require a legally binding commitment from Buyer to remain in the program, such as, but not limited to:

- A. **Forest Conservation and Management Program (FC&MP):** Buyer is hereby notified that a property under a Maryland Forest Conservation Management Agreement (FCMA) could be subject to recapture/deferred taxes upon transfer. Is the Property under FCMA?  Yes  No. If yes, taxes assessed shall be paid by  the Buyer OR  the Seller.
- B. **Agricultural Program:** Is the Property subject to agricultural transfer taxes?  Yes  No. If yes, taxes assessed as a result of the transfer shall be paid by  the Buyer OR  the Seller. Confirm if applicable to this Property at [www.dat.state.md.us/sdatweb/agtransf.html](http://www.dat.state.md.us/sdatweb/agtransf.html).
- C. **Other Tax Benefit Programs:** Does the Seller have reduced property taxes from any government program?  Yes  No. If yes, explain: \_\_\_\_\_.

**14. RECORDED SUBDIVISION PLAT:**

Plats are available at the [MNCPPC](#) or at the Judicial Center, Room 218, 50 Maryland Avenue, Rockville, MD or at 240-777-9477. In order to obtain a plat you will be required to supply the Lot, Block, Section and Subdivision, as applicable, for the property. Plats are also available online at [http://www.montgomeryplanning.org/info/plat\\_maps.shtm](http://www.montgomeryplanning.org/info/plat_maps.shtm) or at [www.plats.net](http://www.plats.net). Buyers shall check ONE of the following:

- A. **Unimproved Lot and New Construction:** If the Property is an unimproved lot or a newly constructed house being sold for the first time, the Buyer shall be provided a copy of the recorded subdivision plat prior to entering into a contract. **Buyer hereby acknowledges receipt of a copy of the recorded subdivision plat.**

OR

  - B. **Resale/Acknowledged Receipt:** If the Property is not an unimproved lot or a newly constructed house (i.e. resale), the Buyer may, in writing, waive receipt of a copy of such plat at the time of execution of the Contract, but shall, prior to or at the time of Settlement, be provided with a copy of the subdivision plat. The subdivision plat is not intended as a substitute for examination of title and does not show every restriction and easement. **Buyer hereby acknowledges receipt of a copy of the recorded subdivision plat.**

OR

  - C. **Resale/Waived Receipt:** For Resale properties only, Buyer hereby waives receipt of a copy of such plat at time of execution of contract, but shall, prior to or at the time of Settlement, be provided a copy of the subdivision plat.

\_\_\_\_\_/\_\_\_\_\_  
Buyer's Initials



15. **AGRICULTURAL RESERVE DISCLOSURE NOTICE:**

This Property  is  is not subject to the Agricultural RESERVE Disclosure Notice requirements. These disclosures are contained in GCAAR Agricultural Zone Disclosure Notice, which must be provided to potential buyers prior to entering into a contract for the purchase and sale of a property that is subject to this Agricultural Reserve Disclosure requirement. Additional information can be obtained at [http://www.mcmmaps.org/notification/agricultural\\_lands.aspx](http://www.mcmmaps.org/notification/agricultural_lands.aspx).

16. **NOTICE CONCERNING CONSERVATION EASEMENTS:** This Property  is  is not subject to a Conservation Easement. If applicable, GCAAR Conservation Easements Addendum is hereby provided. See [www.montgomeryplanning.org/environment/forest/easements/easement\\_tool.shtml](http://www.montgomeryplanning.org/environment/forest/easements/easement_tool.shtml) for easement locator map.

17. **GROUND RENT:**  
This Property  is  is not subject to Ground Rent. See Property Subject to Ground Rent Addendum.

18. **HISTORIC PRESERVATION:**  
Check questionable properties' status with the Montgomery County Historic Preservation Commission (301-563-3400) or go to <http://www.montgomeryplanning.org/historic/index.shtml>, to check applicability. Buyers of property located in the City of Rockville should be advised that structures that are 50 years old or older, or which may be otherwise significant according to criteria established by the Rockville Historic District Commission, should be notified prior to purchase that demolition and building permit applications for substantial alteration will trigger an evaluation and approval process. This process may result in the property being designated a historic site, and if so, any exterior alterations must be reviewed and approved.

- A. City of Rockville: Montgomery County Code §40-12A has been adopted by the City of Rockville.
- B. City of Gaithersburg: Montgomery County Code §40-12A has been adopted by the City of Gaithersburg at City Code §2-6.
- C. Other: Contact the local municipality to verify whether the Property is subject to any additional local ordinance

Has the Property been designated as an historic site in the master plan for historic preservation?  Yes  No.  
 Is the Property located in an area designated as an historic district in that plan?  Yes  No.  
 Is the Property listed as an historic resource on the County location atlas of historic sites?  Yes  No.  
 Seller has provided the information required of Sec 40-12A as stated above, and the Buyer understands that special restrictions on land uses and physical changes may apply to this Property. To confirm the applicability of this County Code (Sec 40-12A) and the restrictions on land uses and physical changes that may apply, contact the staff of the County Historic Preservation Commission, 301-563-3400. **If the Property is located within a local municipality, contact the local government to verify whether the Property is subject to any additional local ordinances.**

\_\_\_\_\_  
Buyer

\_\_\_\_\_  
Buyer

19. **MARYLAND FOREST CONSERVATION LAWS:**

- A. **Forest Conservation Law:** The Buyer is notified that the cutting, clearing, and grading of more than 5,000 square feet of forest or any champion tree on the Property is subject to the requirements of the Forest Conservation Law. The Buyer is required to comply with the Forest Conservation Law, Chapter 22A of the Montgomery County Code. In order to assure compliance with the law, the Buyer is notified of the need to contact the Countywide Environmental Planning Division of the Maryland-National Capital Park and Planning Commission (M-NCPPC), whether it means obtaining a written exemption from the Forest Conservation Laws from M-NCPPC or obtaining approval of a Natural Resource Inventory/Forest Stand Delineation Plan, Forest Conservation Plan, or Tree Save Plan prior to cutting, clearing, and grading of more than 5,000 square feet of forest, obtaining a grading or sediment control permit, or developing the Property. Further, Seller represents and warrants that no activities have been undertaken on the Property in violation of the Forest Conservation Law and that if such activities have occurred in violation of the applicable law, that Seller has paid all of the penalties imposed and taken all of the corrective measures requested by M-NCPPC.
- B. **Forest Conservation Easements:** Seller represents and warrants that the Property  is  is not currently subject to a recorded Category I or Category II Forest Conservation Easement, Management Agreement or an approved Forest Conservation Plan, Tree Save Plan, or any other plan requiring the protection of natural areas, or any other pending obligation binding the owner of the Property under Forest Conservation Law requirements. If the Property is encumbered by any such easement or plan, attach a copy of the plat or recorded document (if available).

20. **AIRPORTS AND HELIPORTS:** The following list of airports and heliports includes those in Montgomery County and the surrounding area that may be within a five-mile radius of the Property. This list was compiled from data provided by the Washington Airports District Office of the Federal Aviation Administration and was current as of 8/1/2018. Buyer should be aware of the fact that most properties in Montgomery County are within five (5) miles of an airport or heliport installation. Refer to the FAA website for a current list: [http://www.faa.gov/airports/airport\\_safety/airportdata\\_5010](http://www.faa.gov/airports/airport_safety/airportdata_5010).

©2019 The Greater Capital Area Association of REALTORS®, Inc.  
This Recommended Form is the property of the Greater Capital Area Association of REALTORS®, Inc. and is for use by members only.  
Previous editions of this Form should be destroyed.



**MONTGOMERY COUNTY**

- |  |  |
|--|--|
| <ol style="list-style-type: none"> <li>1. <b>Walter Reed National Medical Center Heliport</b>, 8901 Rockville Pike, Bethesda, MD 20889</li> <li>2. <b>Davis Airport</b>, 7200 Hawkins Creamery Road, Laytonsville, MD 20879</li> <li>3. <b>Dow Jones &amp; Company, Inc.</b>, 11501 Columbia Pike, Silver Spring, MD 20904</li> <li>4. <b>Federal Support Center Heliport</b>, 5321 Riggs Road, Gaithersburg, MD 20882</li> <li>5. <b>Flying M Farms</b>, 24701 Old Hundred Road, Comus, MD 20842</li> <li>6. <b>IBM Corporation Heliport</b>, 18100 Frederick Avenue, Gaithersburg, MD 20879</li> </ol> | <ol style="list-style-type: none"> <li>7. <b>Maryland State Police Heliport</b>, 7915 Montrose Road, Rockville, MD 20854</li> <li>8. <b>Montgomery County Airpark</b>, 7940 Airpark Road, Gaithersburg, MD 20879</li> <li>9. <b>Shady Grove Adventist Hospital</b>, 9901 Medical Center Drive, Rockville, MD 20850</li> <li>10. <b>Suburban Hospital</b>, 8600 Old Georgetown Road, Bethesda, MD 20814</li> <li>11. <b>Washington Adventist Hospital</b>, 7600 Carroll Avenue, Takoma Park, MD 20912</li> <li>12. <b>Holy Cross Hospital</b>, 1500 Forest Glen Road, Silver Spring, MD, 20910</li> <li>13. <b>Holy Cross Germantown</b>, 19801 Observation Dr, Germantown, MD 20876</li> </ol> |
|--|--|

©2019 The Greater Capital Area Association of REALTORS®, Inc.

This Recommended Form is the property of the Greater Capital Area Association of REALTORS®, Inc. and is for use by members only.

Previous editions of this Form should be destroyed.

PRINCE GEORGE'S COUNTY

- 14. Citizens Bank Helipad, 14401 Sweitzer Lane, Laurel, MD 20707
- 15. College Park, 1909 Cpl Frank Scott Drive, College Park, MD 20740
- 16. The Greater Laurel Beltsville Hospital, 7100 Contee Road, Laurel, MD 20707

FREDERICK COUNTY

- 17. Faux-Burhams Airport, 9401 Ball Road, Ijamsville, MD 21754
- 18. Ijamsville Airport, 9701C. Reichs Ford Road, Ijamsville, MD 21754
- 19. Stol-Crest Airfield, 3851 Price's Distillery Road, Urbana, MD 21754

CARROLL COUNTY

- 20. Walters Airport, 7017 Watersville Road, Mt. Airy, MD 21771

DISTRICT OF COLUMBIA

- 21. Bolling Air Force Base, 238 Brookley Avenue, SW, 20032
- 22. Children's National Medical Center, 111 Michigan Avenue, NW, 20010
- 23. Washington Hospital Center, 110 Irving Street, NW, 20010
- 24. Georgetown University Hospital, 3800 Reservoir Road, NW, 20007

- 25. Metropolitan Police, Dist.2, 3320 Idaho Avenue, NW, 20007
- 26. Metropolitan Police, Dist.3, 1620 V Street, NW, 20007
- 27. Metropolitan Police, Dist.5, 1805 Bladensburg Road, NE, 20002
- 28. National Presbyterian Church, 4101 Nebraska Avenue, NW, 20016
- 29. Sibley Memorial Hospital, 5255 Loughboro Road, NW, 20016
- 30. Police Harbor Patrol Branch, Water St, SW, 20024
- 31. Steuart Office Pad, Steuart Petroleum Co., 4640 40th Street, NW, 20016
- 32. Former Washington Post Building, 1150 15th Street, NW, 20017

VIRGINIA

- 33. Ronald Reagan Washington National Airport, Arlington County 20001
- 34. Leesburg Executive, 1001 Sycolin Road, Leesburg, 22075
- 35. Loudoun Hospital Center, 224 Cornwall, NW, Leesburg, 22075
- 36. Dulles International Airport, 1 Saarinen Cir, Dulles, VA 20166

21. **ENERGY EFFICIENCY DISCLOSURE NOTICE:** Before signing a contract for the sale of a single-family home (single-family attached, including condominiums or detached residential building), Sellers of Montgomery County properties must provide Buyers with the following:

A. **Information Disclosure:** Information about home energy efficiency improvements, including the benefit of conducting a home energy audit. Buyers should visit the following websites for this information:

<http://www.montgomerycountymd.gov/green/Resources/Files/energy/Home-Sales-Disclosure.pdf>

B. **Usage History:** Has the home been owner-occupied for the immediate prior 12 months?  Yes  No If property has been owner-occupied for any part of the past 12 months, Seller must provide copies of electric, gas and home heating oil bills **OR** cost and usage history for the single-family home for that time. Sellers may use **GCAAR Utility Cost and Usage History Form** to disclose the utility costs and usage history.

By signing below, Seller acknowledges he has carefully examined this form, and that the information is complete, accurate, and current to the best of his knowledge at the time of entering into a contract. Buyer agrees he has read this Addendum carefully and understands the information that has been disclosed.

DocuSigned by:  
  
 10/26/2020  
 Seller \_\_\_\_\_ Date \_\_\_\_\_  
 B1619CB070E14A5...  
**John Huebl**

Buyer \_\_\_\_\_ Date \_\_\_\_\_

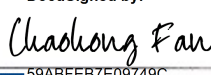
DocuSigned by:  
  
 10/26/2020  
 Seller \_\_\_\_\_ Date \_\_\_\_\_  
 59ABFEB7E09749C...  
**Chaohong Fan**

Buyer \_\_\_\_\_ Date \_\_\_\_\_



REAL PROPERTY CONSOLIDATED TAX BILL

ANNUAL BILL  
 TAX PERIOD 07/01/2020-06/30/2021  
 FULL LEVY YEAR  
 LEVY YEAR 2020

Department of Finance  
 Division of Treasury  
 255 Rockville Pike, L-15  
 (Monroe Street Entrance)  
 Rockville, MD 20850

Hours: 8:00 a.m. - 4:30 p.m.  
 Mon. - Fri.

HUEBL JOHN &  
 CHAOHONG FAN  
 16620 BETHAYRES RD  
 DERWOOD, MD 20855-2021

PRINCIPAL RESIDENCE

BILL DATE	
10/26/2020	
PROPERTY DESCRIPTION	
PARKSIDE ESTATES	
BILL #	ACCOUNT #
40069298	00790174
REFUSE AREA	REFUSE UNITS
R17	1

LOT	BLOCK	DISTRICT	SUB	TAX CLASS
10	1	09	005	R042
MORTGAGE INFORMATION		PROPERTY ADDRESS		
SPECIALIZED LOAN SERVICING <small>SEE REVERSE</small>		16620 BETHAYRES RD		
TAX DESCRIPTION	ASSESSMENT	RATE	TAX/CHARGE	
STATE PROPERTY TAX	545,600	.1120	611.07	
COUNTY PROPERTY TAX	545,600	.9912	5,408.00	
SOLID WASTE CHARGE		222.8600	222.86	
WATER QUALITY PROTECT CHG (SF)			161.40	
TOTAL			6,403.33	
PRIOR PAYMENTS ****			3201.69	
INTEREST			0	
Total Annual Amount Due :				3,201.64

\*PER \$100 OF ASSESSMENT

CURRENT YEAR FULL CASH VALUE TAXABLE ASSESSMENT
545,600

CONSTANT YIELD RATE INFORMATION
COUNTY RATE OF 0.6948 IS LESS THAN THE CONSTANT YIELD RATE OF 0.7080 BY 0.0132

**YOU CAN VIEW AND PAY YOUR BILL ON THE INTERNET AT [www.montgomerycountymd.gov/finance](http://www.montgomerycountymd.gov/finance)**

PLEASE RETAIN THE TOP PORTION FOR YOUR RECORDS.



RETURN THIS PORTION WITH PAYMENT  
**REAL PROPERTY CONSOLIDATED TAX BILL**  
 TAX PERIOD 07/01/2020 - 06/30/2021  
 FULL LEVY YEAR

BILL #
40069298

**Make Check Payable to:  
 Montgomery County, MD**

Check here if your address changed & enter change on reverse side.

ACCOUNT #	LEVY YEAR	AMOUNT DUE
00790174	2020	0.00

AMOUNT PAID

**DUE OCT 31 2020**  
 PLEASE INDICATE AMOUNT BEING PAID

HUEBL JOHN &  
 CHAOHONG FAN  
 16620 BETHAYRES RD  
 DERWOOD, MD 20855-2021

208202064006929840000000000000000000



**Real Property Estimated Tax  
and Other Non-tax Charges  
a new owner will pay  
in the first full fiscal year of ownership**

<b>ACCOUNT NUMBER:</b>		00790174	
<b>PROPERTY:</b>	<b>OWNER NAME</b>	HUEBL JOHN &	
	<b>ADDRESS</b>	16620 BETHAYRES RD DERWOOD , MD 20855-2021	
	<b>TAX CLASS</b>	42	
	<b>REFUSE INFO</b>	Refuse Area: R Refuse Unit:	
<b>TAX INFORMATION:</b>			
<b>TAX DESCRIPTION</b>	<b>FY21 PHASE-IN VALUE<sub>1</sub></b>	<b>FY20 RATE<sub>2</sub></b>	<b>ESTIMATED FY21 TAX/CHARGE</b>
STATE PROPERTY TAX	545,600	.1120	\$611.07
COUNTY PROPERTY TAX <sub>3</sub>	545,600	.9912	\$5,407.99
SOLID WASTE CHARGE <sub>4</sub>		222.8600	\$222.86
WATER QUALITY PROTECT CHG (SF <sub>4</sub> )			\$161.4
<b>ESTIMATED TOTAL<sub>6</sub></b>			<b>\$6,403.32</b>

The following footnote references apply only if the table above has a foot number reference.

1. Phase in value comes from the data base at the Maryland Department of Assessments and Taxation <http://www.dat.state.md.us/>, Real Property Data Search. The phase in value is for the next fiscal year, if available, otherwise the phase in value is for current fiscal year.
2. Tax rates come from the current property tax bill, which also may include several non-tax charges, at the web page of the County Government's Department of Finance: <https://www.montgomerycountymd.gov/finance>. Look for a link to "Pay or view your property tax bill on line".
3. County Property Tax is the sum of the General Fund tax and several special fund taxes.
4. All non-tax charges (for example Solid Waste, Water Quality Protection, Bay Restoration Fund, WSSC) are the charges in the current fiscal year. These charges may be different in the next fiscal year.
5. This property is located in an **existing** development district. Each year a special development district assessment must be paid. Effective every July 1st, the rate will change based on changes in the property assessment and debt service requirements. More information is available in the FAQ section of this website.
6. You must update the estimate for the property taxes and other non-tax charges
  - a. Every July 1, because the tax rates, phase-in values, and other non-tax charges will or may change; AND ALSO
  - b. In early January if the calculation used the phase-in value for the current fiscal year instead of the phase-in value for the next fiscal year, because SDAT had not yet specified the phase in value for the next fiscal year. This occurs in the period July 1 - early January in the third year of the three year assessment cycle.
7. This property is located in a **proposed** development district. At some date in the future, development district taxes may be levied to pay debt service on bonds issued to build infrastructure in the district. It is important that property owners recognize that this additional tax may be levied in the future. The rate indicated above is an estimate and will change once the district is created and bonds are issued. More information is available in the FAQ section of this website.
8. The Proposed Estimated Total includes all actual and proposed taxes and non-tax charges relative to this property.
9. This is a one time charge assessed against this property and is not an annual fee. It should be paid before the property is sold and will remain due until paid.

MONTGOMERY COUNTY CIRCUIT COURT (Subdivision Plats, MO) Plat 7668, HSA

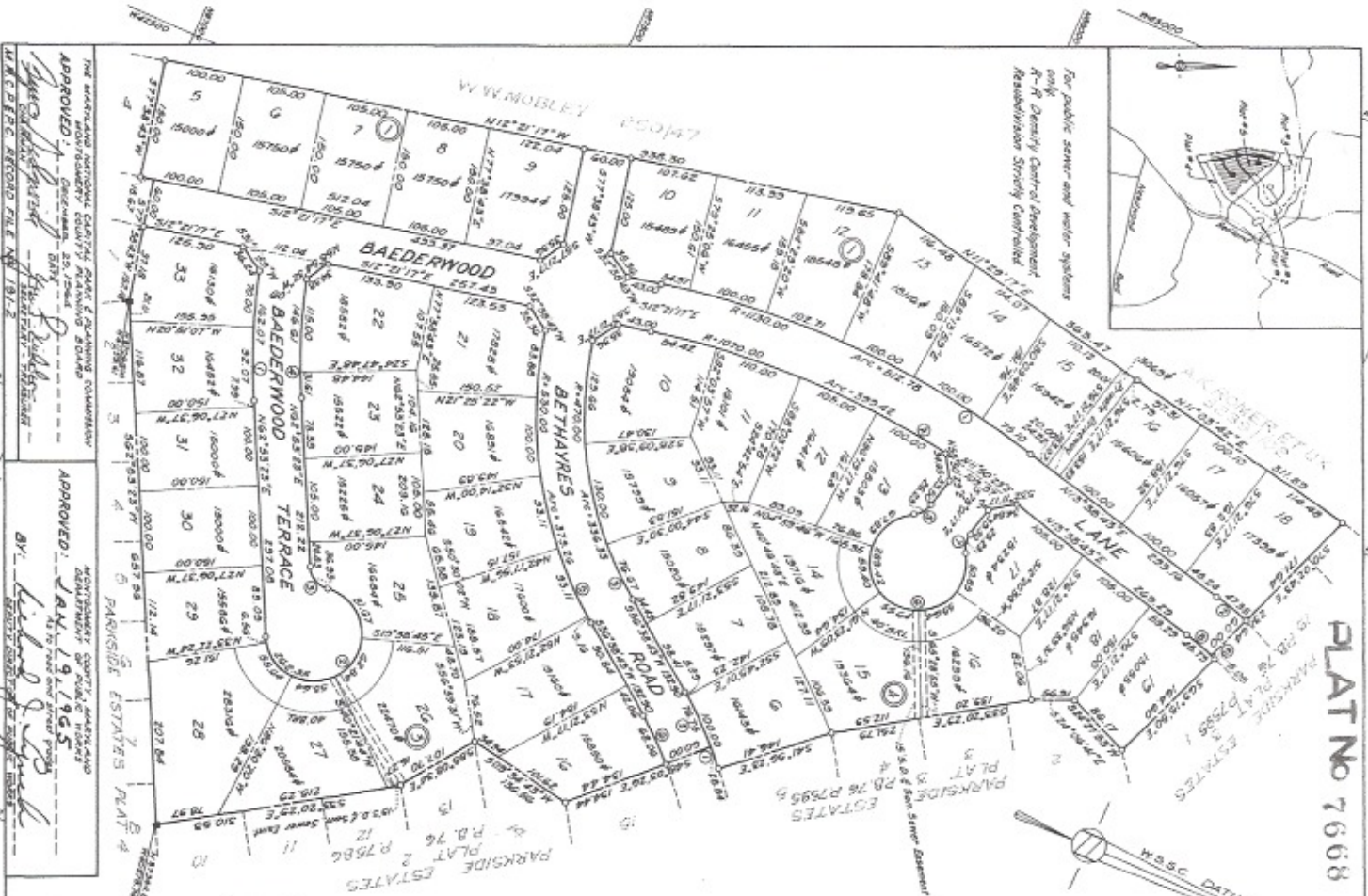

PLAT No 7668

BLK	PLAT	ACRES	CURVE	ANG	TAN	CHORD	BEARING
1	1	0.0000	0.0000	0.0000	0.0000	0.0000	0.0000
2	2	0.0000	0.0000	0.0000	0.0000	0.0000	0.0000
3	3	0.0000	0.0000	0.0000	0.0000	0.0000	0.0000
4	4	0.0000	0.0000	0.0000	0.0000	0.0000	0.0000
5	5	0.0000	0.0000	0.0000	0.0000	0.0000	0.0000
6	6	0.0000	0.0000	0.0000	0.0000	0.0000	0.0000
7	7	0.0000	0.0000	0.0000	0.0000	0.0000	0.0000
8	8	0.0000	0.0000	0.0000	0.0000	0.0000	0.0000
9	9	0.0000	0.0000	0.0000	0.0000	0.0000	0.0000
10	10	0.0000	0.0000	0.0000	0.0000	0.0000	0.0000
11	11	0.0000	0.0000	0.0000	0.0000	0.0000	0.0000
12	12	0.0000	0.0000	0.0000	0.0000	0.0000	0.0000
13	13	0.0000	0.0000	0.0000	0.0000	0.0000	0.0000
14	14	0.0000	0.0000	0.0000	0.0000	0.0000	0.0000
15	15	0.0000	0.0000	0.0000	0.0000	0.0000	0.0000
16	16	0.0000	0.0000	0.0000	0.0000	0.0000	0.0000
17	17	0.0000	0.0000	0.0000	0.0000	0.0000	0.0000
18	18	0.0000	0.0000	0.0000	0.0000	0.0000	0.0000
19	19	0.0000	0.0000	0.0000	0.0000	0.0000	0.0000
20	20	0.0000	0.0000	0.0000	0.0000	0.0000	0.0000
21	21	0.0000	0.0000	0.0000	0.0000	0.0000	0.0000
22	22	0.0000	0.0000	0.0000	0.0000	0.0000	0.0000
23	23	0.0000	0.0000	0.0000	0.0000	0.0000	0.0000
24	24	0.0000	0.0000	0.0000	0.0000	0.0000	0.0000
25	25	0.0000	0.0000	0.0000	0.0000	0.0000	0.0000
26	26	0.0000	0.0000	0.0000	0.0000	0.0000	0.0000
27	27	0.0000	0.0000	0.0000	0.0000	0.0000	0.0000
28	28	0.0000	0.0000	0.0000	0.0000	0.0000	0.0000
29	29	0.0000	0.0000	0.0000	0.0000	0.0000	0.0000
30	30	0.0000	0.0000	0.0000	0.0000	0.0000	0.0000
31	31	0.0000	0.0000	0.0000	0.0000	0.0000	0.0000
32	32	0.0000	0.0000	0.0000	0.0000	0.0000	0.0000
33	33	0.0000	0.0000	0.0000	0.0000	0.0000	0.0000

**OWNERS DEDICATION**

We, Parkside Estates, Inc., a Maryland Corporation, by Paul J. Burrows, President, and Jordan Rappaport, Secretary, owners of the property shown and described hereon, hereby adopt this plan of subdivision establish the minimum building restriction lines, dedicate the streets to public use, establish easements as shown for construction, reconstruction, operation and maintenance of storm drains and sanitary sewer and establish slope easements 10 feet wide along all streets as required by Montgomery County Ordinance #4-115. Slope easements granted hereon shall be terminated after all required public improvements including said easements have been fully completed and have been accepted for maintenance by Montgomery County, Maryland.

There are no suits of action, leases, liens or trusts on the property included in this plan of subdivision except a certain note and deed of trust and the parties in interest thereto have hereon indicated their assent.

The total area dedicated to public use is 189,716 square feet, December 11, 1964

Parkside Estates, Inc.  
A Maryland Corporation

Attest: *Paul J. Burrows* By: *Paul J. Burrows*  
Paul J. Burrows, President  
We hereby assent to this plan of subdivision  
*Jordan Rappaport* *Bruce A. Carter*  
Jordan Rappaport, Secretary  
Bruce A. Carter, Trustee

Witness  
*Robert M. Allen* *James H. Wallin*  
Robert M. Allen, Trustee  
James H. Wallin, Trustee

**SURVEYORS CERTIFICATE**

I hereby certify that this plat is correct and that it is a subdivision of part of the land conveyed by Subdivision Land Conveyance to Parkside Estates, Inc. by deed dated October 5, 1964 and recorded in Liber 3278 Folio 439 among the Land Records of Montgomery County, Maryland.

Iron pipes have been set where indicated thus  $\ominus$ , and monuments have been set where indicated thus  $\blacksquare$ .

The total area dedicated to public use is 189,716 square feet, December 11, 1964

*Robert J. Hanson*  
Robert J. Hanson  
Registered Land Surveyor, No. 46117-3064

3<sup>rd</sup> ELECTION DISTRICT  
PART OF BLOCKS 1, 3 & 4  
PLAT FIVE  
**PARKSIDE ESTATES**

HANSON & ASSOCIATES  
MONTGOMERY COUNTY ARCHITECTS  
SCALE: 1"=100'  
LAND SURVEYORS  
LAND PLANNING CONSULTANTS  
126 CONGRESS ROAD, SUITE 100  
ROCKVILLE, MARYLAND 20850

THE MONTGOMERY NATIONAL PARK & PLANNING COMMISSION  
APPROVED: *[Signature]*  
MONTGOMERY COUNTY PLANNING BOARD  
APPROVED: *[Signature]*  
MONTGOMERY COUNTY PUBLIC WORKS  
APPROVED: *[Signature]*  
MONTGOMERY COUNTY PARKS & RECREATION  
APPROVED: *[Signature]*  
MONTGOMERY COUNTY ESTIMATES PLAT 4  
MONTGOMERY COUNTY ESTIMATES PLAT 5  
MONTGOMERY COUNTY ESTIMATES PLAT 6  
MONTGOMERY COUNTY ESTIMATES PLAT 7  
MONTGOMERY COUNTY ESTIMATES PLAT 8  
MONTGOMERY COUNTY ESTIMATES PLAT 9  
MONTGOMERY COUNTY ESTIMATES PLAT 10  
MONTGOMERY COUNTY ESTIMATES PLAT 11  
MONTGOMERY COUNTY ESTIMATES PLAT 12  
MONTGOMERY COUNTY ESTIMATES PLAT 13  
MONTGOMERY COUNTY ESTIMATES PLAT 14  
MONTGOMERY COUNTY ESTIMATES PLAT 15  
MONTGOMERY COUNTY ESTIMATES PLAT 16  
MONTGOMERY COUNTY ESTIMATES PLAT 17  
MONTGOMERY COUNTY ESTIMATES PLAT 18  
MONTGOMERY COUNTY ESTIMATES PLAT 19  
MONTGOMERY COUNTY ESTIMATES PLAT 20  
MONTGOMERY COUNTY ESTIMATES PLAT 21  
MONTGOMERY COUNTY ESTIMATES PLAT 22  
MONTGOMERY COUNTY ESTIMATES PLAT 23  
MONTGOMERY COUNTY ESTIMATES PLAT 24  
MONTGOMERY COUNTY ESTIMATES PLAT 25  
MONTGOMERY COUNTY ESTIMATES PLAT 26  
MONTGOMERY COUNTY ESTIMATES PLAT 27  
MONTGOMERY COUNTY ESTIMATES PLAT 28  
MONTGOMERY COUNTY ESTIMATES PLAT 29  
MONTGOMERY COUNTY ESTIMATES PLAT 30  
MONTGOMERY COUNTY ESTIMATES PLAT 31  
MONTGOMERY COUNTY ESTIMATES PLAT 32  
MONTGOMERY COUNTY ESTIMATES PLAT 33